Guernsey
BREEDERS' JOURNAL

August 23
1971

DEDICATED TO BREED PROGRESS

GOLDEN GUERNSEY
MILK PRODUCTS

Looking To The Future . . .

We Selected A Son Of ELVIRA For Our Herd

LINDENHOF ELVIRAS THOR
Born February 23, 1969

By a son of FLASH out of an Excellent daughter of TOP COMMAND

His Dam

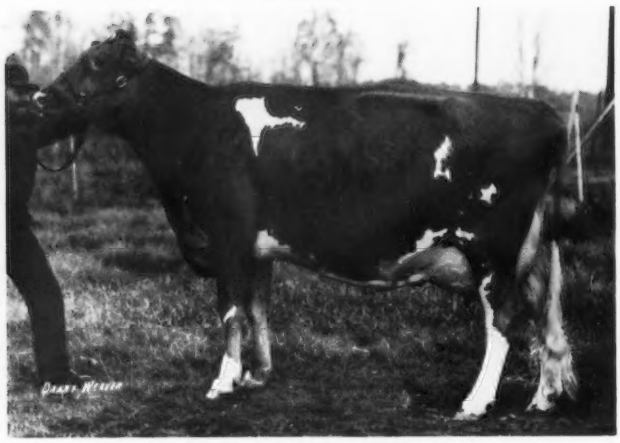

Lindenhof T.C. Elvira (E '70–91.0)
16090–712–4-5DHIR–305–2x
On retest with 24326 – 1130 – 5-10DHIR – 2x in 297 days. 1st Aged Cow, Sr. & Gr. Ch., Pa. A-A Dairy Show, N. C. State Fair, 3rd Aged Cow, National Guernsey Show, HM A-A Aged Cow, 1970. Member of the A-A Senior Get of Sire, 1969. Sire: **Gayoso View Top Command,** AI Gold Star Sire. **The Virtue Family.**

An Elvira son, maternal brother to our sire, sold in the 1971 Guernsey Sale to 12 shareholders and Quail Roost, who retained 3 shares, for $31,625.

His Sire's Dam

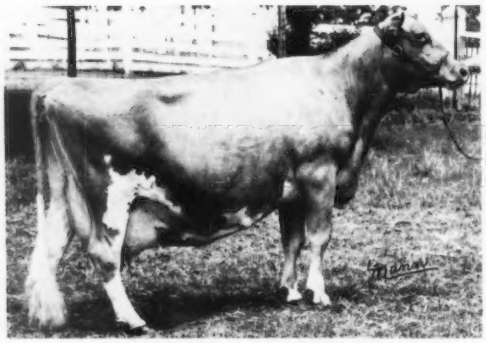

Graceland Heritors C.B. Queen (E)
Lifetime production, 8 lactations total 107,200 lbs. milk, 6,038 lbs. fat, 3,642 days, all 2x, including 14788 – 764 – 9DHIR – 365 – 2x. She is dam of Eber-Lea Farms, Prince, Gold Star Sire, 1965, at Curtiss, and 3 tested daughters.

Maternal Sister To His Sire
Daughter of C.B. Queen

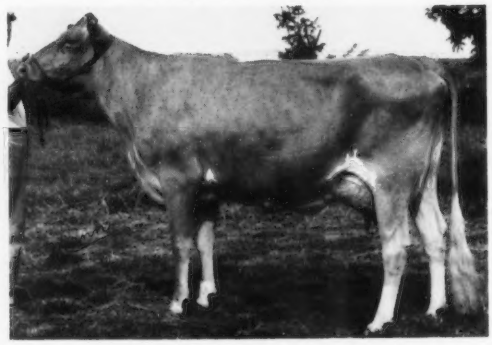

Eber-Lea Bonanza's Duchess
VG 6 times and a Gold Star Dam. Lifetime production over 100,000 lbs. milk, same as her dam (pictured opposite), including 17080 – 866 – Sr3DHIR – 365 – 2x.

GUERNSIANA

GUY McFARLAND & SONS, Owners
R.D. 1, Box 708, Indianapolis, Ind. 46227

7500 South Emerson
Indianapolis, Indiana 46227

HIGH MEADOWS FARM GUERNSEYS

WE BELIEVE IN REGISTERED GUERNSEYS AND THE SALE OF GUERNSEY MILK

AND DO SOMETHING ABOUT IT!

We Go

WAY OUT

In the Promotion of High Meadows Milk at the New York State Fair

WE PRODUCE – PROCESS – AND SELL ALL of our milk to Green Hills Farms Store, an independently owned supermarket located on South Salina Street near Syracuse, New York.

Store Exhibit Where High Meadows GOLDEN GUERNSEY Is On Display And On Sale.

We tie in the sale of our milk while exhibiting at the New York State Fair

FINE MILK COMES FROM FINE CATTLE

A High Meadows Exhibit At The New York State Fair
The exhibit stresses our 100% pure Golden Guernsey Milk Program

Our Show Herd On Exhibit At The New York State Fair
These are but a few of the registered Guernseys that help us produce and maintain our 100% Golden Guernsey Milk.

A WELL-ROUNDED PROGRAM IS CARRIED ON AT HIGH MEADOWS

We Sell High Meadows Golden Guernsey Milk Products

We Test . . . Among the top 10 herds in the Country (50–75 records) for the last 2 years

1969 – 68 DHIR Records Average 13120M – 614F (ME–305–2x)
1970 – 54 DHIR Records Average 12842M – 602F (ME–305–2x)

We Classify . . . Highest Classified Guernsey Herd in America

We Show . . . Plan to attend the 1971 New York State Fair

Gayle Krogstad
American Dairy Princess

Minnesota Girl Named American Dairy Princess

GAYLE KROGSTAD, 19, Ada, Minn., was crowned 17th American Dairy Princess, June 30, in Chicago, at coronation ceremonies following a three-day contest, sponsored by the American Dairy Association.

Miss Krogstad, who succeeds Jane Logan, Mount Gilead, Ohio, will represent the dairy farmer members of American Dairy Association and the $11.5 billion American dairy industry for the next year.

Gayle, a junior at Moorhead State College, Moorhead, Minn., majoring in health and physical education, received a $2,000 cash scholarship. Her alternate, Marlene Timmermann, Papillion, Nebr., received a $500 scholarship. The new princess, a blue-eyed brunette, is the daughter of dairy farmers, Mr. and Mrs. Earl Hovden, who own and operate a 900-acre farm with a herd of 70 Guernsey cows producing nearly 351,000 pounds of milk annually.

Miss Krogstad was selected from among candidates representing 29 states. All contestants had reigned one year as a state dairy princess to become eligible for the national competition. Judging, by a panel of three judges, was based on knowledge of the dairy industry, natural attractiveness, dairy background, personality, poise and speaking ability. The judges for the contest were Mrs. Margaret Bailey, executive director of the Rochester Health Foundation, Inc., Rochester, N. Y., the promotional organization for the milk industry in the Rochester area; Mrs. Ruth Faber, the first American Dairy Princess, who reigned during 1955-56, and Mr. Marlin Lade, manager of stewardess training for United Air Lines.

As the new first lady of the dairy industry, Gayle will make personal appearances during the year at major agricultural meetings and will "speak up" for milk and dairy products in print and on the air. As a representative of ADA, Miss Krogstad will point out the nutritive benefits of dairy foods and help promote them in a non-brand, non-commercial manner.

Dr. James R. Nichols General Manager of Select Sires, Inc.

DR. JAMES R. NICHOLS, Associate Dean of the College of Agriculture and Director of the Division of Animal Veterinary Sciences at Virginia Polytechnic Institute and State University, has been named general manager of Select Sires, Inc. The announcement was made in Columbus, Ohio—administrative headquarters of Select Sires, Inc. by Rowland F. Hill, III, president.

Dr. Nichols, a well-known agricultural educator, will assume the full responsibility for the management of Select Sires, Inc. Through its member cooperatives—Central Ohio Breeding Association, Michigan Animal Breeders Cooperative, Illinois Breeding Cooperative, Virginia Animal Breeders Association, Kentucky Artificial Breeding Association, Cache Valley Breeding Association, Mississippi Animal Breeders Cooperative, East Tennesee Artificial Breeders Association and Tennessee Artificial Breeding Association, it has become one of the largest A.I. cooperatives in the United States.

Mr. Hill states that Select Sires, Inc., is taking a big step forward in naming Dr. Nichols general manager. "This appointment is solid evidence that Select Sires intends to grow as a cooperative and to improve services to the economically important dairy and livestock industry. Our objective is to strengthen Select Sires position in the industry and to further enhance the genetic superiority of beef and dairy cattle and other livestock."

Dean Nichols came to VPI in 1965 from Pennsylvania State University where he taught and did research in animal breeding. In his position as Head of the VPI Dairy Science Department he was instrumental in rapidly expanding and developing a respected and highly successful department. He was named Associate Dean and Director of Resident Instruction for the College of Agriculture in 1969 and was later appointed Director of the Division of Animal and Veterinary Sciences. In the latter post he had line administrative responsibility for the

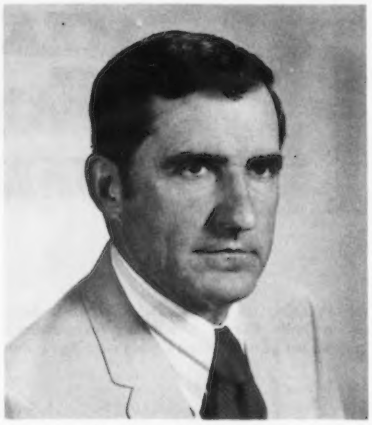

Dr. James R. Nichols

Extension, Research and Teaching functions of the Animal Science Department; Dairy Science Department; Department of Veterinary Science; Department of Poultry Science and the Forage Testing Laboratory.

He was named Honorary Chairman of June Dairy Month in Virginia in 1970 and has served on the Board of Directors and Executive Committee of the Atlantic Rural Exposition-The State Fair of Virginia. He was also elected President of the Southern Deans and Directors of Instruction in Agriculture. He served on many other committees and boards including the Board of Directors of the Virginia Tech Athletic Association, its Executive Committee, and is Vice-President of the Board.

Dean Nichols has served as a consultant to industry and foreign groups including The Bank of Mexico; Foreign Agriculture Service of the USDA; The Holstein-Friesian Association of America, and has traveled and worked with various groups in Italy, Portugal, Mexico and throughout Europe.

Dr. Nichols is an approved judge by all the major breeds of dairy cattle and coached the Penn State University team to its first and only National Championship in 1964. At Virginia Tech he coached the 1967 team which won the International Intercollegiate Contest in Chicago, a first for VPI.

The new General Manager obtained his B.S. Degree from the University of Tennessee and his M.S. and Ph.D Degrees from the University of Minnesota.

CLASSIFICATION MAKES HERDS BETTER IT'S NOT JUST FOR BETTER HERDS

Index of Advertisers

Adohr Farms – Calif. 283
Buyers' Guide – Sellers' Help 262
Corn Belt Classic Guernsey Sale – Iowa 285
Deerholm Farm – Minn. 290
Dutch Mill Farm – Wis. 293
Geneglow Farm – Ind. 286
Gleason, R. Alan – Mass. 282
Golden Harvest Dispersal – Conn. ..... 287 – 289, IV Cover
Great Northern Guernsey Classic Sale – Wis. 295
Guernsiana – Ind. ..... II Cover
High Meadows Farm – N. Y. 253
Iowa Guernseys – Iowa 284, 285
Lawnacres – Mich. 292
Maple Leaf Farm – Minn. 291
McCoy's Guernsey Farm – Iowa ..284
Merryman Co. – Md. .....287, IV Cover
Minnesota State Sale – Minn. ..... 290 – 292
Mississippi State Sale – Miss 292
NAL Affiliated Breeders – Pa. ..... 275 – 278
Oak Hollow Farm – Wis. .....III Cover
Oregon State University – Ore. 283
Pine Noel – Iowa 284
Raintree Farm – Ind. 286
Rockyhill Farm – Wash. 296
South Carolina G.C.C. – S. C. 293
Stede Well Farm – Iowa 285
Three Cliffs Farm – Minn. 290
Tri-State Breeders Co-op – Wis. ...294
Viaduct Farm – Minn. 292
Westlynn Farm – Idaho 296
Willow Circle Farm – Iowa 284
Woodruff Farm – Iowa 284
Woodruff Val-E Guernsey Farm – Iowa 284

New Canadian Disease Regulations

THE CANADA Department of Agriculture has announced changes in import regulations designed to prevent the spread of two livestock diseases in Canada.

The two diseases are anaplasmosis and bluetongue and can be spread by cattle, sheep and goats.

Hereafter, no cattle, sheep or goats may be moved *into* Canada unless certification is made that:

1. All cattle for import have been inspected in the past 30 days and found free of clinical evidence of anaplasmosis. In the case of bluetongue, the certification is to the effect that each animal and its flock of origin have been inspected and found free of the disease.
2. The certifying veterinarian must attest that a cattle herd must have been free of anaplasmosis for two years prior to export and in the case of bluetongue 12 months.
3. Cattle must show a negative test to anaplasmosis within 30 days of export. A single reactor disqualifies each of the herd members for export.

The same rules shall apply to bluetongue. Control measures of this kind come under the Authority of the Animal Contagious Diseases Act and Regulations of the Canadian government.

ADA To Co-Sponsor 50th Collegiate Dairy Contest

AMERICAN DAIRY ASSOCIATION will co-sponsor the 1971 Collegiate Dairy Products Evaluation Contest to be held in San Francisco, Calif., November 1-2, it was announced recently by M. J. Framberger, general manager. ADA will co-sponsor the 50th contest with the American Dairy Science and the Dairy and Food Industries Supply Associations. The contest will be held concurrently with conventions of DFISA, Milk Industry Foundation and the International Association of Ice Cream Manufacturers.

Since its inception in 1916, more than 3,300 dairy or food science majors have participated in the contest either as team members or alternates. The contest has been held yearly with the exception of the war years of 1918 and 1942-46. Nine colleges entered the first competition in Springfield, Mass., when only butter was judged. Milk and cheese were included in 1917, ice cream in 1926 and cottage cheese in 1962. In recent years, some 20 to 30 three-student teams have competed in the contests.

The Collegiate Dairy Products Evaluation Contest is an annual event among college students—teams and individuals—in judging the quality and market grade of creamery butter, cheddar cheese, pasteurized milk, vanilla ice cream and cottage cheese. Its purpose is to increase the marketability of milk and milk products and to encourage students to find careers in the dairy industry. The contest is supervised by a member of the United States Department of Agriculture.

Awards are made to the top three individuals for each product, top team for each product, the three highest scorers for all five dairy products, and the team scoring highest in all products. Their professors attend the contest with the students.

Trade associations for each dairy product contributed $100 for awards.

T. Gaylon Johnson New Ohio G.B.A. Fieldman

T. GAYLON JOHNSON, 5173 Worthington Road, Route 2, Westerville, Ohio 43081 has accepted the position as fieldman for the Ohio Guernsey Breeders' Association. The announcement was made by Board President Wayne McLaughlin, Franchester Farms, Inc., West Salem, Ohio at the Ohio State Field Day, Happy Hill Farm, Harrison, July 17. Gaylon started work immediately following his appointment.

He was born in Moneta, Va., and spent part of his early days on a farm where the milking was done by hand. After moving to Ohio with his parents, about 20 years ago, Gaylon attended school in Columbus. It was here that he met his wife, Karen. They have been married 11 years and are the proud parents of three sons, Scott (8), Stephen (5) and Shawn (4 months).

Gaylon spent six years in the retail hardware and sporting goods business, followed by three years with a transportation company where he served as Kentucky state manager. He left this position in Kentucky to go into the multi-line insurance business in Columbus, a position he held for two and a half years.

Most recently, prior to accepting his present position as field representative for the Ohio Guernsey Breeders' Association, he worked with Tel-Ad Services, Inc., a telephone marketing service.

Gaylon and his family live in Delaware County, Westerville, Ohio and the Ohio G.B.A. headquarters will continue to be located at 633 High St., P.O. Box 289 Worthington, Ohio. Mrs. Zelpha Austin will continue to work with Gaylon.

T. Gaylon Johnson

THE PICTURES of the champions at the National Dairy Cattle Congress shown on page 198 of the August 7 Journal **are both new pictures**, not the 1969 and 1970 pictures as indicated in the captions.

Second Class postage paid at Peterborough, New Hampshire

Rutter Brothers Dairy, York, Pennsylvania.

Rutter Brothers Celebration

By John Blyholder

JUNE IS NATIONAL Dairy Month and Rutter Bros. Dairy, York, Pa., celebrated this occasion by completing 50 years of service to the community. Over 6,000 people visited the plant and dairy barns.

Ebert, George and William Rutter started Rutter Bros. Dairy in January 1921 delivering 12 quarts of milk the first day. Today they service 17,000 customers by 37 retail routes and six wholesale routes, and have 150 employees. Among their complete line of dairy products they also sell GUERNSEY ROYAL.

They started with a herd of mixed cows and by 1931, had all purebred Guernseys. The herd now totals 160 head including two Excellent cows.

The farm, which was a William Penn land grant to Andrew Rutter and has been in the Rutter name ever since, is comprised of 225 acres and they farm another 125. Leo, a son of Ebert, is the farm manager, with Ronald Trostle, the herdsman. Mike, another son of Ebert, is the plant processing manager. Ebert, George and their brother-in-law, Lehman Crist, operate the dairy. William Rutter died in 1970.

Anyone driving down Route 83 cannot help but notice the very impressive layout of Rutter Bros. Dairy at the north edge of York.

HOWARD LARKIN PURCHASES ATTEBROC HERD

HOWARD LARKIN, Bedlam Farm, Middlebury, Conn., purchased the entire Attebroc herd from Roger Corbetta, Millbrook New York. In the herd were 14 Excellent cows, 32 Very Good, and one Desirable, with an average of 88.1.

At the 1970 Guernsey–Green Meadow Sale, Attebroc sold the second high animal at public auction, Attebroc Flash Dividend to Quail Roost Farms, Rougemont, N. C., for $12,100. They also bred and consigned the second high selling female at public auction in 1970, Attebroc Billy's Mia, that was purchased by Golden Harvest Farm, Bridgewater, Conn., for $4,000.

Mr. Corbetta and his capable manager, Ed Swain, had developed one of the top herds in the breed. Roger was an ardent supporter of the Guernsey breed and made many worthwhile contributions to breed progress.

Mr. Larkin has been remodeling and expanding his herd. At the Douglaston Manor Heifer Sale he selected 16 head; he also purchased the complete Nyala Farm herd, Greens Farms, Conn., and at the Ideal Guernsey Farms Dispersal, Howard purchased 41 head. The addition of the entire Attebroc herd will further enrich the Bedlam herd and breeders shall watch with interest further developments in this herd.

Mrs. Mort Woods

SERVICES FOR Mrs. Mort (Doris) Woods were held in the Noble Chapel, First Presbyterian Church, Ardmore, Okla., Tuesday, July 6, 1971.

Mrs. Woods was born in Indiana and died in an Ardmore hospital Sunday, July 4. She was a graduate of Tulsa High School and attended the University of Oklahoma and the University of Chicago. Mrs. Woods was graduated from Colorado University where she was a member of Phi Beta Kappa, honorary scholastic fraternity, and Pi Phi.

She was prominent in club and church work and was especially interested in foreign missions. The family asks that any memorials be for overseas benevolences to the Doris Woods Memorial Fund at the First Presbyterian Church.

Mort and his Oklahoma University sweetheart, Doris were married in 1917 and Mort says in his note which included the account of his wife's death, "After 54 years, 4 months and 1 day there is a big difference." Mort was presented the Award of Honor plaque by President Harry A. Herman at the 1969 Annual Meeting of The American Guernsey Cattle Club. His many Guernsey friends over a 60-year span join us in expressing heartfelt sympathy to Mort and his family at this time.

Mrs. Woods is survived by her husband; a daughter, Elfreda Woods Finch, Basking Ridge, N. J.; a son, Morton, Jr., Muskogee; a brother, Karl Probst, Tulsa; a sister, Mrs. C. T. Everett, Tulsa; five grandchildren and two great-grandchildren.

New Members

The following Guernsey breeders have been accepted as members of The American Guernsey Cattle Club:

IOWA: L. Neil Fike & Family, Route 4, Waterloo, recommended by Homer S. Fike.

LOUISIANA: Charles L. Sanders, Route 3, Box 9F, Kentwood, recommended by Louis D. Robertson.

MARYLAND: Unicorn Associates, 3481 Manor Lane, Ellicott City, recommended by John H. Hull, Sr.

PENNSYLVANIA: Norman K. Fetterman, Route 2, Catawissa, recommended by Lorenzo L. Fetterman.

TENNESSEE: Mrs. Caroline McKenzie, Route 4, Box 158-A, Cleveland, recommended by J. F. Randolph.

The American Guernsey Cattle Club
70 Main St., Peterborough N. H. 03458
Tel. 603–924-3344

OFFICERS AND BOARD OF DIRECTORS
Harry A. Herman, P.O. Box 1033, Columbia, Mo. 65201, President, '72. Tel. 314–442-1008. Dist. 9
Donald T. Burton, R. 1, Box 6, Eagle, Wis. 53119, 1st Vice-President, '76. Tel. 414–495-2278. Dist. 6
James A. Fish, R. 1, Hickory Corners, Mich. 49060, 2nd Vice-President, '73. Tel. 616–671-6216. Dist. 5
Max L. Dawdy, Executive Sec.-Treas.
Kenneth A. Brighton, Attorney. Tel. 603–924-3361
G. P. Black, Box 37, Arrey, N. Mex. 87930, '72. Tel. 505–267-3611. Dist. 8
W. Clark Fleming, Jr., P.O. Box 5506, Virginia Beach, Va. 23455, '72. Tel. 703–464-3525. Dist. 3
Herman J. Haga, R. 1, Ft. Valley, Ga. 31030, '73. Tel. 912–825-5161. Dist. 4
Lee Housley, R. 1, Riceville, Tenn. 37370, '74. Tel. 615–462-2020. Dist. 4
Leon R. Kleinpeter, Jr., R. 6, Box 50, Baton Rouge, La. 70815, '73. Tel. 504–937-2121. Dist. 8
Robert H. Lage, R. 3, Davenport, Iowa 52804, '74. Tel. 319–285-9885. Dist. 9
Norman P. McClelland, 2228 North Black Canyon Highway, Phoenix, Ariz. 85009, '72. Tel. 602–272-6721
Greyble L. McFarland, Jr., R. D. 1, Box 708, Indianapolis, Ind. 46227, '75. Tel. 317–787-2234. Dist. 7
Richard H. Merritt, Town Farm Rd., Farmington, Conn. 06032, '76. Tel. 203–677-1583. Dist. 1
Joe Pritzl, Fruitland, Idaho 83619, '74. Tel. 208–452-3375. Dist. 10
Carroll L. Ward, Jr., P.O. Box 146, Astatula, Fla. 32705, '76. Tel. 904–343-3328. Director-at-Large
Raymond F. Witmer, R.F.D. 1, Willow Street, Pa. 17584, '75. Tel. 717–786-3526. Dist. 2
(Year indicates Board term expiration)
ADMINISTRATION
Max L. Dawdy, Executive Sec.-Treas.
COMPTROLLER, F. Russell Abbott
DATA PROCESSING
George N. Eastman, Director
GUERNSEY BREEDERS' JOURNAL
Richard G. Price, Managing Editor
John R.Wheeler, Advertising
HERD REGISTER
Irving E. Nichols, Director & Office Mgr.
BREED IMPROVEMENT PROGRAMS
Socrates Kereazis, Director
Merton B. Sowerby, Official Classifier, Woodacres, Princeton, N. J. 08540, Tel. 609–466-0361
PRINTING, Leonard E. Cashion, Director
EXTENSION
New England and New Jersey: Contact William C. Cochran, 12 Bryant Road, Gray Gables, Bourne, Mass. 02532. Tel. 617–759-5627 or The American Guernsey Cattle Club, Peterborough, N. H. 03458. Tel. 603–924-3344
Ralph W. Coarsey, 1501 Romain Drive, Columbia, S. C. 29210. Territory: Ala., Fla., Ga. and S. C. Tel. 803–772-4252
A. Wendell Fuhriman, Room 1, Thatcher Bldg., Logan, Utah 84321. Territory: Ariz., Calif., Colo., N. Mex., Nev., S. W. Tex. and Utah. Tel. 801–752-2362
Robert E. Jones, Box 426, Mulberry, Ind. 46058. Territory: Ill., Ind. and Ky. Tel. 317–296-2666.
William H. Juzi, P.O. Box 458, Camp Hill, Pa. 17011. Territory: Del. and Pa. Tel. 717–737-0551
Jimmy C. McLain, Box 23, Senatobia, Miss. 38668. Territory: Ark., La., Miss., Okla., Tenn. and Tex. Tel. 601–562-6531
Ray Orisio, 8610 N. E. 63rd St., Vancouver, Wash. 98661. Territory: Idaho, Mont., Ore., Wash. and Wyo. Tel. 206–695-2470
George R. Pankey and R. A. McLaughlin, Asst., 4901 West Clay St., Richmond, Va. 23230. Territory: D. C., Md., N. C., Va. and W. Va. Tel. 703–288-7776
Leslie Peckham, 825 Robert St., Fort Atkinson, Wis. 53538. Territory: Iowa, Kans., Minn., Mo., Neb., N. Dak., S. Dak. and Wis. Tel. 414–563-3032
H. Joseph Pendergast, 6 South Grand St., Cobleskill, N. Y. 12043. Territory: N. Y. Tel. 518–234-7461

GUERNSEY BREEDERS' JOURNAL

IN THIS ISSUE

AUGUST 23, 1971

Vol. 128–No. 4

FEATURES

258 **National Association of Animal Breeders, Inc. Observe Silver Anniversary**
263 **A Breed Priority – More Sampling and Proving of Young Guernsey Sires–II** – By Max L. Dawdy
267 **Major Changes in Federal Estate and Gift Tax Filing and Payment Requirements Affect Stockmen**
268 **46th Renewal – The Guernsey Sale**
271 **Eber-Lea Dispersal**
274 **Ohio Field Day** – By Max L. Dawdy
279 **Vermont Field Day**
279 **South Dakota Picnic** – By Mrs. Harold Johnston
279 **South Central Minnesota Twilight Meeting** – By Mrs. Ray Miller
280 **Minnesota State Picnic** – By Luella Fuchs
280 **Iowa State Picnic** – By Mrs. Vernon Winterhof
281 **Lay Laine Entertains Latin American Guests**

DEPARTMENT INDEX

255 **Index of Advertisers**
256, 273 **New Members**
281 **Class Leaders**: Midway M F Meg, Diversified Buster Glint, Paradise Flashs Willa and Cloverdells Sandys Sophia
282 **New Reserved Prefixes**
297 **Official DHIR Production Records**

THE COVER

Agawam Farms

The herd was established a number of years ago by Reuel E. Warriner. In recent years, his son Robert has taken an active interest in Guernseys and the management of Agawam. This year, in the 46th Guernsey Sale, Robert S. Warriner, Springville, Pa. and Raymond Goeringer, Dallas, Pa., consigned the bull Lake Louise King of Hearts, a son of Chedco Bonanza's King out of Edisto Farms Blz Heart, Excellent 5 times–93.0, 16,827 – 871 – 8-0DHIR – 305 – 2x. This bull was purchased by Tri-State Breeders, Westby, Wis., for $4,100.

Subscription Price: United States, $3.00 per year.
Outside United States, $4.00 per year. Microfilm subscriptions available.
CLOSING DATES FOR ADVERTISING COPY
7th of the month preceding for issue of the 7th.
23rd of the month preceding for issue of the 23rd.
(Each issue is mailed eight days before date of publication)
Published Bi-Weekly on the 7th and 23rd of each month, except issue of December 23rd, by The American Guernsey Cattle Club, 70 Main Street, Peterborough, New Hampshire 03458.
Any address changes should be sent to
Guernsey Breeders' Journal, 70 Main St., Peterborough, N. H. 03458
Telephone: 603-924-3344

National Association of Animal Breeders, Inc. Observe Their Silver Anniversary

The National Association of Animal Breeders are observing their 25th year and it is fitting that the founding of this organization should be observed as a part of their Annual Meeting program at Columbus and Tiffin, Ohio, August 29 to September 1.

25 Years of Progress

From 1946 to the present time the number of cattle on the A.I. program in the United States has increased from less than one million to about eight million head. About one-third as many organizations involved in 1953 are servicing over three times as many cows. Changes in technology and administration of the program have been numerous and continue at an accelerated pace. During the past 25 years about 140 million head of cattle have been inseminated. The use of improved production dairy bulls has had no small part in doubling our average milk production per cow in the past 20 years.

****

What's Right?

Ross E. Harlan, utility executive, World War II air force veteran and an active leader in youth work points out a few things that are right about America.

1) For every Hell's Angels motorcycle gang, there are thousands of Boy Scout, Girl Scout and Camp Fire Girl groups.
2) For every long-haired, uncouth, repulsive hoodlum, there are untold multitudes of decent, clean, upright young ladies and brilliant gentlemen who are the hope of the world.
3) For every school dropout there are countless brilliant students who study infinitely harder than their parents did.
4) For every crook in business, there are innumerable honorable and upright men who would go bankrupt before they would be dishonest.
5) For every draft card burner, there are thousands of young men who are giving their last full measure of devotion to duty in far-off Vietnam.

THAT IS WHAT IS RIGHT ABOUT AMERICA!

Reprinted from Volume XIX, Number 7 of the A.I. Digest

Golden Guernsey, Inc.

Tel. 603–924-3344

OFFICERS

Harry A. Herman, P.O. Box 1033, Columbia, Mo. 65201, President, '72. Tel. 314–442-1008

Max L. Dawdy, Executive Sec.-Treas.

F. Russell Abbott, Comptroller, Ervin F. Diamond, Asst.

GOLDEN GUERNSEY COMMITTEE

Leon R. Kleinpeter, Jr., Chairman, R. 6, Box 50, Baton Rouge, La. 70815, '74. Tel. 504–937-2121

Gavin W. McKerrow, Chairman Emeritus, Pewaukee, Wis. 53072, '74. Tel. 414–562-7316

G. P. Black, Box 37, Arrey, N. Mex., 87930, '72. Tel. 505–267-3611

Edward W. Custer, Box AX, State College, Miss. 39762, '74. Tel. 601–325-2636

W. Clark Fleming, Jr., P.O. Box 5506, Virginia Beach, Va. 23455, '73. Tel. 703–464-3525

Norman P. McClelland, 2228 North Black Canyon Highway, Phoenix, Ariz. 85009, '72. Tel. 602–272-6721

Richard H. Merritt, Town Farm Rd., Farmington, Conn. 06032, '73. Tel. 203–677-1583

(Year indicates Committee term expiration)

ADMINISTRATION

Edward B. Smith, Director

REGIONAL MANAGERS

ALABAMA, FLORIDA, GEORGIA, MARYLAND, NORTH CAROLINA, SOUTH CAROLINA, VIRGINIA AND WEST VIRGINIA

George R. Pankey

R. A. McLaughlin, Asst., 4901 West Clay St., Richmond, Va. 23230. Tel. 703–288-7776

CALIFORNIA

Edward H. De Boer, 4823 Pebbleglen Drive, San Jose, Calif. 95129. Tel. 408–251-7979

ILLINOIS, INDIANA AND KENTUCKY

Robert E. Jones, Field Representative, Box 426, Mulberry, Ind. 46058. Tel. 317–296-2666.

MICHIGAN

Edward J. Wright, 10540 Gratiot Rd., Saginaw, Mich. 48603. Tel. 517–792-4746

TRI-STATES

Darrell Ehrlich, 330 W. Broadview Drive, Lincoln, Neb. 68505. Tel. 402–466-3788

STATE REPRESENTATIVES

MISSOURI

G. B. Secker, Field Representative, Mo. G.B.A., 516 Broadway, Box 629, Hannibal, Mo. 63401. Tel. 314–221-4296

NEW YORK

H. Joseph Pendergast, Business Manager, N. Y. State G.B. Co-Op., Inc., 6 South Grand St., Cobleskill, N. Y. 12043. Tel. 518–234-7461

OHIO

T. Gaylon Johnson, Business Manager, Ohio G.B.A., 633 High St., P.O. Box 289, Worthington, Ohio 43085. Tel. 614–885-6683

PENNSYLVANIA AND DELAWARE

William H. Juzi, Business Manager, John F. Blyholder, Jr., N. E. Fieldman, Pa. G.B.A., P.O. Box 458, Camp Hill, Pa. 17011. Tel. 717–737-0551

Willard W. Walton, W. Fieldman, 825 N. Main St., Apt. 20, Greensburg, Pa. 15601. Tel. 412–837-2597

WISCONSIN

Leo Gasper, Field Sec., Wis. G.B.A., P.O. Box 92, Baraboo, Wis. 53913. Tel. 608–356-4438

Chat in Pictures

Delaware Valley College Dairy Judging Team, 1970. High in judging Guernseys at the National Collegiate Dairy Cattle Judging Contest, Columbus, Ohio. Left to right: Richard Smith, coach; Guy Hitz, Fred Harteis, Tom Boyer, tied for high individual Guernsey judge, and Warren Thomas.

The 1970 Virginia Tech Dairy Cattle Judging Team placed first in Guernsey judging in competition with 19 teams at the International Dairy Judging Contest in Madison, Wisconsin. The team took second place honors in Guernsey judging at the National Contest in Columbus, Ohio, where 32 teams competed. Left to right: Harry Roach, New Windsor; James Hackman, Middleburg; W. M. Etgen, professor of dairy science and coach; Dwayne Yoder, Gladys, and Edwin Potts, Purcellville.

Art Powers, Powhatan, Va., a rising senior in dairy science at Virginia Tech, was named Guernsey champion in the Little All-American Dairy Show. Here he receives his award from Roscoe Timberlake, representing the Virginia Guernsey Breeders' Association.

Harry "Skip" Roach, New Windsor, Md., a junior in Dairy Science at Virginia Tech, high individual in judging Guernseys and in oral reasons at the National Contest in Columbus, Ohio, 1970.

Illinois Guernsey breeders participating in the all-breeds judging conference at the University of Illinois Dairy Science Farm on April 8. Left to right: Prof. J. G. Cash, University of Illinois; Audrey Wagner, Cissna Park; George Willer, Quincy; Loren Bauer, Rankin; Larry Mohr, Saybrook; William Walker; George Baker, Moline; Dean Cullins, McLeansboro; Greg Muehling, Cissna Park; Myron Erdman, Chenoa; W. D. Goeke; John Ostrodka, Sandoval; Ed Strickfaden, Pekin; John Roeschley, Flanagan, and Dr. G. B. Marion, Southern Illinois University.

CALENDAR OF COMING EVENTS

Sales

AUGUST

Aug. 23. New England Sale, 4-H Fairgrounds, Spencer, Mass. Sale managed by New England G.B.A., Richard Merritt, Farmington, Conn. 06032, sale chairman.

Aug. 30. South Carolina Fall Sale, Saluda Livestock Arena, Saluda. Sale managed by The Merryman Company, Sparks, Md. 21152, and the South Carolina Guernsey Cattle Club, J. W. Riser, Secretary, Saluda, S. C. 29138.

SEPTEMBER

Sept. 1. Mississippi State Sale, State Fairgrounds, Jackson, Mississippi. Sale managed by the Mississippi Guernsey Breeders' Association.

Sept. 8. Minnesota State Sale, at the fairgrounds, Owatonna. Sale sponsored by the Minnesota G.B.A., and managed by Olaf Kjome and George W. Chambers.

Sept. 11. 9th Hoosier Guernsey Sale, Warsaw, Indiana. Sale managed by the Indiana Guernsey Breeders' Association.

Sept. 11. 8th Annual Corn Belt Classic Sale, Nevada, Iowa.

Sept. 13. Great Northern Guernsey Classic Sale, West Salem, Wisconsin. Sale managed by the Wisconsin G.B.A., P.O. Box 92, Baraboo, Wis. 53913.

Sept. 13. Golden Harvest Dispersal, at the farm, Bridgewater, Conn., F. W. McCann, owner. Sale managed by The Merryman Company, Sparks, Md. 21152.

Sept. 14. 17th Camillus Guernsey Sale, Camillus Sales Barn, Camillus, N. Y., 7:30 p.m. Sale managed by Camillus Livestock Sales, Inc., Camillus, N. Y. 13031 assisted by New York G.B. Co-op., Inc., Joseph Pendergast, Business Manager, Cobleskill, N. Y. 12043.

Sept. 16. 280th Special Guernsey Sale, at the Sales Pavilion, Lancaster, Pennsylvania. Sale managed by the Pa. G.B.A., Box 458, Camp Hill, Pa. 17011.

Sept. 18. Land of Lincoln Guernsey Classic, McLean County Fairgrounds, Bloomington, Illinois. Sale managed by Illinois G.B.A., Wayne Mohr, Sec.-Treas., R.R. 1, Normal, Illinois 61761.

OCTOBER

Oct. 2. 33rd Annual Missouri State Sale, Livestock Pavilion, Columbia. Sale managed by the Missouri G.B.A., G. B. Secker, Secretary, P.O. Box 629, Hannibal, Mo. 63401.

Oct. 2. Ninth Stanislaus County G.B.A. Junior Heifer Sale, Fairgrounds, Turlock, California.

Oct. 4. New York State Sale, Sales Pavilion, Canandaigua, New York. Sale managed by the New York Guernsey Breeders' Co-op., Inc., Joseph Pendergast, Business Manager, Cobleskill, N. Y. 12043 assisted by The Merryman Company, Sparks, Md. 21152.

Oct. 7. 50th Eastern Ohio Sale, Fairgrounds, Canfield, Ohio.

Oct. 20. Western Ohio Guernsey Sale, Mercer County Fairgrounds, Celina, Ohio. Sale in cooperation with the Ohio Guernsey Breeders' Association, Box 289, Worthington, Ohio 43085.

Oct. 22. Fourth Yellow Creek Consignment Sale, Yellow Creek Farm, Goshen, Indiana.

Oct. 23. Elkhart County Guernsey Sale, Elkhart County Fairgrounds, Goshen, Indiana. Sale managed by the Elkhart County Guernsey Breeders' Association.

Oct. 30. Kansas State Sale, Hutchinson Fairgrounds, Hutchinson, Kansas.

NOVEMBER

Nov. 6. P.D.C.A. Sale, University of Vermont, Burlington, Vermont 05401.

Meetings

AUGUST

Aug. 23. New England Guernsey Breeders' Association Annual Meeting (evening), 4-H Fairgrounds, Spencer, Massachusetts.

NOVEMBER

Nov. 2-4. Annual Nutrition Conference for Feed Manufacturers, Buffalo, New York.

Nov. 11. 102nd Annual Meeting of the Eastern Guernsey Breeders' Association, Penn Harris Motor Inn., Camp Hill, Pennsylvania. 10:00 a.m.

Nov. 16, 17, 18. The American Guernsey Cattle Club Board of Directors' Meeting, Peterborough, N. H. 03458.

Field Days, Parish Shows and Picnics

AUGUST

Aug. 25. Iowa 4-H Dairy Judging Contest, Iowa State Fair, Des Moines.

Aug. 27. New Jersey State Field Day, Civic Hall, Columbus, New Jersey.

Michigan District Shows and Picnics

Aug. 28. Southwest Parish Show, Kalamazoo Fairgrounds.

Fairs and Shows

AUGUST

Aug. 19-Sept. 6. Canadian National Exhibition, Toronto, Ontario, Canada. Guernseys will be judged Aug. 30 (open) by John D. McCaig.

Aug. 19-29. Indiana State Fair, Indianapolis, Ind. Guernseys will be judged Aug. 26 (jr.) by John H. Nicolai, Jr., and Aug. 27 (open) by Clyde Chappell.

Aug. 19-28. Kentucky State Fair, Louisville, Ky. Guernseys will be judged Aug. 20 (jr.) by Art Graden, and Aug. 23 (open) by Dr. C. L. Norton.

Aug. 20-Sept. 8. California State Fair, Sacramento, Calif. Guernseys will be judged Aug. 21 (4-H) by James Pappas, and Aug. 29 (FFA) by George Nunes.

Aug. 20-29. Central Canada Exhibition, Ottawa, Ontario, Canada. Guernseys will be judged Aug. 27 (open) by Bruce Butcher.

Aug. 20-29. Colorado State Fair, Pueblo, Colo. Guernseys will be judged Aug. 26 (jr.) and Aug. 27 (open) by Robert Selkirk.

Aug. 20-29. Iowa State Fair, Des Moines, Iowa. Guernseys will be judged Aug. 26 (4-H & FFA) by Phil Cole and Aug. 28 (open) by David Kjome.

Aug. 20-28. State Fair of West Virginia, Lewisburg, W. Va. Guernseys will be judged Aug. 23 (jr.) and Aug. 25 (open) by Dr. G. M. Cairns.

Aug. 21-Sept.6. Canadian Pacific Exhibition, Vancouver, B. C., Canada. Guernseys will be judged Sept. 1 (open) by Barrie A. Peterson.

Aug. 21-29. Missouri State Fair, Sedalia, Mo. Guernseys will be judged Aug. 21 (jr.) by Marion Masters and John Sikes, and Aug. 23 (open) by Russell J. Wirt.

Aug. 23-28. Montgomery County Fair, Gaithersburg, Md. Guernseys will be judged Aug. 26 (open) by Norman Hill, and Aug. 27 (jr.) by Dave Browning.

Aug. 23-28. Wyoming State Fair, Douglas, Wyo. Guernseys will be judged Aug. 24 (jr.) and Aug. 25 (open) by Dr. Everett Keyes.

Aug. 24-29. Dutchess County Fair, Rhinebeck, N. Y. Guernseys will be judged Aug. 24 (jr.) and Aug. 26 (open) by Ray Briggs.

Aug. 24. Massachusetts State Guernsey Show, 4-H Fairgrounds, Spencer, Mass., Donald Bay, Judge.

Aug. 25. Michigan State 4-H Guernsey Show, Michigan State University, East Lansing.

Aug. 26-29. New Hampshire State Fair, Plymouth, N. H. Guernseys will be judged Aug. 27-28 (jr.).

Aug. 26-Sept. 6. Ohio State Fair, Columbus, Ohio. Guernseys will be judged Aug. 27 (jr.) by Ralph Turley, and Aug. 28 (open) by John W. McKitrick.

Aug. 27-Sept. 12. Michigan State Fair, Detroit, Mich. Gernseys will be judged Aug. 28 (jr.) by Dr. Peter Spike, and Sept. 10 (open) by Homer Morris.

Aug. 28-Sept. 6. Du Quoin State Fair, Du Quoin, Ill. Guernseys will be judged Aug. 31 (open) by G. B. Marion.

Aug. 28-Sept. 6. Minnesota State Fair, St. Paul, Minn. Guernseys will be judged Aug. 31 (open) by Dr. Fred Foreman, Sept. 3 (FFA) by Olaf Kjome, and Sept. 4 (4-H) by Dr. David Dickson.

Aug. 28-Sept. 6. Oregon State Fair, Salem, Ore. Guernseys will be judged Sept. 2 (open) by Harvey Swartz.

Aug. 30-Sept. 8. Maryland State Fair, Timonium, Md. Guernseys will be judged Sept. 1 (jr.) by John W. McKitrick, and Sept. 8 (open) by John H. Nicolai, Jr.

Aug. 31-Sept. 6. New York State Fair, Syracuse, N. Y. Guernseys will be judged Aug. 31 (jr.) and Sept. 1 (open) by James Schwartz.

SEPTEMBER

Sept. 1-6. Central Wisconsin State Fair, Marshfield, Wis. Guernseys will be judged Sept. 2 (jr.) and Sept. 4-5 (open).

Sept. 1-6. South Dakota State Fair, Huron, S. Dak. Guernseys will be judged Sept. 3 (open) by James Lewis.

Sept. 2-6. Columbia County Fair, Chatham, N. Y. Guernseys will be judged Sept. 3 (jr.) and Sept. 5 (open) by Prof. Hilton Boynton.

Sept. 2-8. Nebraska State Fair, Lincoln, Nebr. Guernseys will be judged Sept. 2 (jr.) by George Chambers & Charles Mickelsen Sept. 4 (open) by George Chambers and Sept. 6 (FFA).

Sept. 4-11. Topsfield Fair, Topsfield, Mass. Guernseys will be judged Sept. 5 (jr. & open) by Woodrow Follette.

Sept. 5-11. Vermont State Fair, Rutland, Vt. Guernseys will be judged Sept. 10 (open) by Richard E. Keene, and Sept. 6 (4-H).

Sept. 6-11. Eastern Idaho State Fair, Blackfoot, Idaho. Guernseys will be judged Sept. 7 (jr. & open) by Dr. R. J. Selkirk.

Sept. 9-19. Utah State Fair, Salt Lake City, Utah. Guernseys will be judged Sept. 11 (4-H) by John Barnard, (FFA) by Clive Arave, and Sept. 14 (open) by Jim Pappas.

Sept. 10-15. Mid-America Fair, Topeka, Kans. Guernseys will be judged Sept. 15 (open) by Ralph Bonewitz.

Sept. 10-18. Tennessee Valley Agricultural & Industrial Fair, Knoxville, Tenn. Guernseys will be judged Sept. 13 (jr.) by Lewis Porter, and Sept. 16 (open) by John H. Nicolai, Jr.

Sept. 11-18. Saginaw County Fair, Saginaw, Mich. Guernseys will be judged Sept. 12 (jr.) by William Bortel, and Sept. 14 (open).

Sept. 11-16. Wayne County Fair, Wooster, Ohio. Guernseys will be judged Sept. 14 (jr.) and Sept. 15 (open).

Sept. 12-18. Barrington Fair, Great Barrington, Mass. Guernseys will be judged Sept. 14 (open) and Sept. 18 (jr.).

Sept. 13-18. Four States Fair, Texarkana, Tex.

Sept. 14-18. Mississippi-Alabama Fair & Dairy Show, Tupelo, Miss. Guernseys will be judged Sept. 14 (jr.) by Ed Teague.

Sept. 14-18. York Inter-State Fair, York, Pa. Guernseys will be judged Sept. 14-15 (jr. & open) by Olie Snider.

Sept. 15-19. Spokane Interstate Fair, Spokane, Wash. Guernseys will be judged Sept. 16 by Charles G. Stocker.

Sept. 16-26. New Mexico State Fair, Albuquerque, N. Mex. Guernseys will be judged Sept. 16 (open) and Sept. 23 (jr.) by John L. McKitrick.

Sept. 17-26. Eastern States Exposition, West Springfield, Mass. Guernseys will be judged Sept. 20 (open) by John L. Morris, and Sept. 23 (jr.) by Chuck Westphal.

Sept. 17-Oct. 3. Los Angeles County Fair, Pomona, Calif. Guernseys will be judged Sept. 17 (FFA) and Sept. 18 (4-H) by Mrs. Donna Leuthold, and Sept. 28 (open) by Curtis Hobson.

Sept. 18-26. Kansas State Fair, Hutchinson, Kans. Guernseys will be judged Sept. 18 (jr.) and Sept. 21 (open) by Russell Wirt.

Sept. 18-22. Western Washington Fair, Puyallup, Wash. Guernseys will be judged Sept. 20 (4-H) by Dale Tenneson, Sept. 21 (open) by Dr. John Sims, and Sept. 25 (FFA).

Sept. 19-26. Muskogee State Fair, Muskogee, Okla. Guernseys will be judged Sept. 20 (jr.) by Winfred C. Simeroth.

Sept. 20-25. Chattanooga-Hamilton County Interstate Fair, Chattanooga, Tenn. Guernseys will be judged Sept.21 (FFA), and Sept. 22 (4-H).

Sept. 20-25. North Alabama State Fair, Florence, Ala. Guernseys will be judged Sept. 22 (open) by Sam Jones.

Sept. 20-24. Pennsylvania All-American Dairy Show, Harrisburg, Pa. Guernseys will be judged Sept. 22 (open) by Lawrence Colebank, and Sept. 20 (jr.).

Sept. 21-25. Great Frederick Fair, Frederick, Md.

Sept. 24-Oct. 2. Ak-Sar-Ben Livestock Show, Omaha, Nebr. Guernseys will be judged Sept. 25 (jr.) by Basil Eastwood.

Sept. 24-Oct. 2. Arkansas-Oklahoma Livestock Exposition & District Free Fair, Fort Smith, Ark. Guernseys will be judged Sept. 27 (jr.) and Sept. 29 (open) by Dr. L. B. Daniels.

Sept. 24-Oct. 3. Atlantic Rural Exposition (State Fair of Virginia), Richmond, Va. Guernseys will be judged Sept. 28 (open) by John L. Morris, and Sept. 25 (jr.).

Sept. 24-Oct. 2. Kern County Fair, Bakersfield, Calif. Guernseys will be judged Sept. 29 (jr. & open) by Harmon Toone.

Sept. 24-Oct. 2. Mid-South Fair, Memphis, Tenn. Guernseys will be judged Sept. 27 (jr.) by Dr. Fred N. Knott, and Sept. 30 (open) by Alvin C. Basse.

Sept. 24-Oct. 3. State Fair of Oklahoma, Oklahoma City, Okla. Guernseys will be judged Sept. 25 (jr.) by G. B. Marion, and Oct. 1 (open) by John H. Nicolai, Jr.

Sept. 27-Oct. 2. Panhandle South Plains Fair, Lubbock, Tex.

OCTOBER

Oct. 1-11. Arkansas State Fair & Livestock Show, Little Rock, Ark. Guernseys will be judged Oct. 4 (jr.) by Ralph Bonewitz and Oct. 6 (open) by Rex Ricketts.

Oct. 1-10. Tulsa State Fair, Tulsa, Okla. Guernseys will be judged Oct. 3 (jr.) by Ballard Bennett, and Oct. 4 (open) by James M. Lewis.

Oct. 2-6. World Dairy Expo, Madison, Wis. Guernseys will be judged Oct. 6 (open).

Oct. 5-9. Dixie Classic Fair, Winston-Salem, N. C. Guernseys will be judged Oct. 5 (open) by John L. Morris.

Oct. 5-10. Heart O'Texas Fair, Waco, Tex. Guernseys will be judged Oct. 8 (jr.) by C. P. Wenzel.

Oct. 7-16. Alabama State Fair, Birmingham, Ala. Guernseys will be judged Oct. 12 (jr. & open) by Garland M. Bastin.

Oct. 9-14. North American Dairy Show (National Guernsey Show), Columbus, Ohio. Guernseys will be judged Oct. 12 (jr. & open) by Forrest Fansher.

Oct. 11-16. Chattahoochee Valley Fair, Columbus, Ga. Guernseys will be judged Oct. 12 (jr. & open).

Oct. 12-19. Mississippi State Fair, Jackson, Miss. Guernseys will be judged Oct. 15 (open) and Oct. 16 (jr.).

Oct. 14-17. Pan-American Livestock Exposition (State Fair of Texas), Dallas, Tex. Guernseys will be judged Oct. 16 (open) by J. W. Davis, and Oct. 17 (jr.) by C. L. Norton.

Oct. 15-23. North Carolina State Fair, Raleigh, N. C. Guernseys will be judged Oct. 16 (jr.) and Oct. 19 (open) by Lewis Porter.

Oct. 18-23. Georgia State Fair, Macon, Ga. Guernseys will be judged Oct. 21 (jr. & open).

Oct. 18-23. South Carolina State Fair, Columbia, S. C. Guernseys will be judged Oct. 18 (jr.) and Oct. 19 (open) by Gordon M. Cairns.

Oct. 22-31. Grand National Livestock Exposition, (National Guernsey Show), San Francisco, Calif. Guernseys will be judged Oct. 26 (jr.) by Lee Housley, and Oct. 26-27 (open) by James Fish.

Oct. 22-31. State Fair of Louisiana, Shreveport, La. Guernseys will be judged Oct. 25 (jr.) and Oct. 26 (open) by G. T. Taylor.

Oct. 28-Nov. 7. Arizona State Fair, Phoenix, Ariz. Guernseys will be judged Oct. 29 (jr.) by Fred Foreman, and Nov. 5 (open) by Richard Keene.

NOVEMBER

Nov. 12-20. Pacific International Livestock Exposition, North Portland, Ore. Guernseys will be judged Nov. 16 (open) by Myron Lancaster.

Nov. 12-20. Royal Agricultural Winter Fair, Toronto, Ontario, Canada. Guernseys will be judged Nov. 16 (open) by Rowland Beauvais.

JANUARY

Jan. 10-14. 1972. Pennsylvania Farm Show, Harrisburg, Pa. Guernseys will be judged Jan. 10 (jr. & open) by Merton Sowerby.

Jan. 28-Feb. 6. Southwestern Exposition and Fat Stock Show, Fort Worth, Tex. Guernseys will be judged Feb. 3 (jr. & open).

FEBRUARY

Feb. 1-12. Florida State Fair, Tampa, Fla. Guernseys will be judged Feb. 8 (jr.) and Feb. 9 (open) by John H. Nicolai, Jr.

Feb. 11-20. San Antonio Livestock Exposition, San Antonio, Tex. Guernseys will be judged Feb. 19 (jr.) and Feb. 20 (open).

The "Pill" For Cows

A BIRTH CONTROL pill for cows followed by a shot of a hormone may provide the ovulation control that dairy cattle researchers and farmers seek.

Feeding one milligram of MGA for 14 days followed by an injection of HCG (a leutimizing hormone) resulted in ovulation by 23 of 25 cows within about a six-hour interval, according to a recent report by Michigan State University dairy scientists.

"Using HCG provides the desired grouping of ovulation time we are seeking to possibly eliminate the need for heat detection," said Dr. Harold Hafs, MSU dairy scientist.

A GUIDE TO BUYING A HELP IN SELLING

A MARKET PLACE FOR OWNERS OF REGISTERED GUERNSEYS

THESE FARMS USUALLY HAVE STOCK FOR SALE

(12 listings a year for only $18.00)

ARIZONA

Norman P. McClelland
Shamrock Guernsey Farm
2228 North Black Canyon
Highway, Phoenix 85009

ARKANSAS

Mr. & Mrs. Floyd Wiedower
Win Meadow Farm
R. 3, Greenbrier 72058

CALIFORNIA

Bruce Burrell
Mini Meadows, R. 2, Box 413A
San Luis Obispo 93401

COLORADO

Joseph H. Thayer
Thayer's Farm
R. 2, Box 659, Broomfield
80020

Geo. H. & Phillis J. Wetterich
Grand Mesa View Ranch
R. 1, Cedaredge 81413

CONNECTICUT

Charles F. Dimmock
Salter Farms
Colchester 06415

Richard H. Merritt
Town Farm Road
Farmington 06032

FLORIDA

Carroll L. Ward, Jr.
Lay Laine Guernsey Farm
Box 146, Astatula 32705

KANSAS

Est. W. G. Ransom
Ransom Farm
R. R. 2, Williamsburg 66095

MARYLAND

Frank D. Brown, Jr.
Mt. Ararat Farms
Port Deposit 21904

MASSACHUSETTS

Ruth Dyer Wells
Gayvil Farm
Carpenter Hill Rd., Charlton
City 01508

MICHIGAN

Leonhard J. F. Bauer
8441 Berne Rd.
Bayport 48720

Henry A. Modderman
River Dale Farm
R. R., Marne 49435

R. B. & Barbara Mott
Meadow Ridge Farm
6972 W. B. Ave., R. 1
Plainville 49080

Noake Bros.
Noakland's, Elbo Rd., R. 1
Lapeer 48446

Michael & Andrew Pavelka
Map Acr Farm, R. 2, Box 265
Standish 48658

Richard Schutte
R-Jo's Guernsey Farm
McBain 49657

MISSOURI

Girard B. Secker
Maizeland Guernsey Farm
Hannibal 63401

NEBRASKA

Chapman Guernsey Farm
R. 2, North Bend 68649

Wayne Gilliland
Oak Shadows Farm
R. R. 1, Wayne 68787

Francis P. & Wilma Goin
Goin Farms
Route 1, Wymore 68466

Leo Imig
Imig Farms
Seward 68434

NEW HAMPSHIRE

Everett & Shirley Carlsen
Carlsen Farm
Meeting House Hill Rd.
P. O. Box 535, Farmington 03835

NEW YORK

Roger H. Corbetta
Attebroc Farm
Verbank Rd., Millbrook 12545

William H. Peck
Welcome Stock Farm
R. 1, Box 143, Schuylerville
12871

Otis F. Wightman
Wightman Guernsey Farm
Coventry Road, R. D. 1, Greene
13778

NORTH CAROLINA

Herbert J. & Frances H. Fox
Croasdaile Farm
P. O. Box 1769, Durham 27702

OREGON

Orville L. Brown
Brownies Guernsey Farm
R. 1, Box 417, Woodburn
97071

F. H. & E. M. Detering
Oak Leaf Farm
R. 1, Box 276, Independence
97351

PENNSYLVANIA

Paul Kunz
Dolly Run Farm
R. D. 1, Centerville 16404

RHODE ISLAND

George P. Clark
Horse Shoe Falls Farm
Shannock 02875

SOUTH CAROLINA

George & Ted Coleman
Big Creek Hill Farm
Rt. 5, Saluda 29138

TENNESSEE

James Edward Waddell
Nolichuckey Farm
R. 4, Greeneville 37743

TEXAS

W. Lee Moore
Lavon Farms
R. 2, Box 92, Plano 75074

WASHINGTON

Frank & Bill Messner
Silver Star Farm
R. 1, Box 324, Brush Prairie
98606

C. A. Robinson & Son
Robindell Farm
R. 3, Box 111, Sequim 98382

Floyd Sandell
Lindean's
2445 E. Bakerview Rd.,
Bellingham 98225

WISCONSIN

Erwin J. Riemer
Realane Farm
9231 W. Bonnewell Rd.,
136 N., Mequon 53092

John N. Jackson

JOHN NEVIL JACKSON, 60, Star Route A, Box 42, Staunton, Va., passed away June 20, 1971 at the University of Virginia Hospital, Charlottesville.

He was born in Augusta County, November 20, 1910, a son of Joseph N. and Lillian (Fauver) Jackson. He was a member of Central United Methodist Church, active in Rotary and Ruritan Clubs, and the Chamber of Commerce.

John was a member of The American Guernsey Cattle Club since 1945 and a director of the Virginia Guernsey Breeders' Association. He was a member of the Virginia State Dairymen's Association, a member of the Board of Directors of the Purebred Livestock Association, secretary of the Augusta County Unit of the Virginia ABA, and on the Board of Directors of Dairymen, Incorporated.

John was the owner of Freegrove Guernsey Farm and for the past seven years was premier breeder and premier exhibitor at West Virginia State Fair. The herd has been classified six times. In 1969 there were 38 head classified, 17 Very Good, 18 Desirable; 10 by Holliknoll Bond's Embassador, seven Very Good, three Desirable and 15 by Holliknoll Challenger, seven Very Good, seven Desirable. A son, Joseph Jackson has been working with his father and has been actively operating the farm and herd.

He is survived by his widow, Mrs. Arresta (Baylor) Jackson; two daughters, Mrs. Robert W. Porter, Winston-Salem, N.C., and Miss Jane Ellen Jackson, Virginia Beach; two sons, John N., Jr. of Augusta County and Joseph Jackson, at home, and two grandsons. Also surviving are three sisters, Mrs. Louise J. Stewart, Coral Gables, Fla., Mrs. Thomas E. Veazey, Richmond, and Mrs. Marshall E. Hanger, Staunton.

The many friends of John Jackson join us in expressing deepest sympathy to the family. Throughout the years John has made many contributions to the Guernsey breed and the dairy industry.

Alton R. Penner

ALTON R. PENNER, age 44, Mountain Lake, Minnesota passed away, from undetermined causes, Friday June 11. He had not been feeling well for a couple of days.

Mr. Penner was born April 6, 1927 in Midway Township. A graduate of Mountain Lake High School, he married Luella Fast, October 9, 1953.

Alton was a Guernsey breeder in southwest Minnesota and a member of the Southwest Minnesota Guernsey Breeders' Association.

He is survived by his wife; four children, Sharon, Charlene, Douglas and Curtiss, all at home; his parents Mr. and Mrs. Peter I. Penner, Mountain Lake; two sisters, Mrs. Peter A. Fast, Mountain Lake and Mrs. Ernest W. Neufeld, Allentown, Pa., and a brother, Melroy of Mountain Lake.

A BREED PRIORITY -

More Sampling and Proving of Young Guernsey Sires - II

By Max L. Dawdy

IN THE NOVEMBER 23, 1970 issue of the Guernsey Breeders' Journal, pages 651-655, a summary of data from the Club's Performance files was published to point out a **major priority of the Guernsey breed is to Sample and Prove More Young Guernsey Sires.**

The purpose of the summary published in November was to give insight into sire performance in the breed in the past and to identify the challenge of the future to accomplish the necessity of increasing the rate of production in herds and in the breed.

The initial analysis identified several challenges very clearly on the basis of what has and is presently taking place relative to sire use over the past 18 years within the breed. Notable among these challenges are: (1) that only one Guernsey sire out of three with a recorded USDA Sire Summary for the period 1953 to January, 1970 had a PLUS proving for milk production on the performance of female progeny; (2) that during the same period 85 sires had USDA Sire Summaries, each with a minimum of 10 registered sons with USDA Summaries and in this group of sires with the most proven sons, one out of two was himself proven PLUS for milk production; (3) the group of 85 sires siring the most proven sons had more MINUS proven sons than PLUS sons; (4) on the average, prospective young sires have a better chance of originating from PLUS proven sires than MINUS proven sires, and; (5) registration data for 1968 and 1969 revealed that 129 sires accounted for approximately one-half of the registrations in these two years, of which 59 percent had known PLUS provings.

Similar data has been summarized for the year 1970 and registration data for the years 1968, 1969 and 1970 as it relates to sire use is presented in Table I. In 1970, the trend continued whereby nine sires each are responsible for 500 or more registered offspring and 100 sires accounted for 51 percent of the total registrations, and 64 percent of the bull registrations. Actually, fewer than 100 different sires are involved when sires that had registered offspring in 1968 and 1969 as well are considered.

The importance of these data is to emphasize what is actually taking place in the breed as to sire use. If the trend continues whereby eight, nine or 10 sires annually determine 25 percent to 35 percent of the genetic base of registered males and approximately 20 percent of the total registered animals and 100 or less sires account for over 60 percent of the registered males and 50 percent of total registrations, it becomes obvious serious attention must be paid to this relatively small number of sires. This in turn necessitates all haste in developing young sire sampling programs to recommend confidence in the sires that will be placed in extremely heavy service in the future.

Table II lists the sires with 50 or more registered offspring recorded in 1970 that influenced the genetic base of 51 percent of the 1970 registrations with the USDA Sire Summary of each, if recorded, and updated as of the May, 1971 Summaries. Sires are arranged by total number of registered offspring per sire.

Accepting the premise that sires in the future must come from the source of young sires available today the 1970 bull registrations were analyzed from a pedigree performance standpoint on both the sire and dam's side to give an indication of availability. The 2,043 Guernsey bulls registered in 1970 were screened on the following requirements:

(a) He is sired by a sire of at least +300 lbs. Predicted Difference for milk;

(b) His dam is sired by a sire of at least +300 lbs. Predicted Difference for milk;

(c) The dam has an official record or a USDA Cow Index;

(d) The dam has an official classification rating.

This screening resulted in 293 bulls out of the 2,043 bulls registered

TABLE I

1968 REGISTRATION DATA

Reg. Offspring Per Sire	No. Sires	No. Female Prog. Reg.	% Year's Total	No. Male Prog. Reg.	% Year's Total	Total Prog. Reg.	% Grand Total/Year
500 + Progeny	8	7,439	17.2	592	26.4	8,031	17.6
300 - 499	11	3,861	8.9	246	11.0	4,107	9.0
Sub-Totals	19	11,300	26.1	838	37.4	12,138	26.6
200 - 299	15	3,477	8.0	209	9.3	3,686	8.1
Sub-Totals	34	14,777	34.1	1,047	46.7	15,824	34.7
100 - 199	25	3,469	8.0	168	7.5	3,637	8.0
Sub-Totals	59	18,246	42.1	1,215	54.2	19,461	42.7
50 - 99	46	2,979	6.9	159	7.1	3,138	6.9
Totals	105	21,225	49.0	1,374	61.3	22,599	49.6

62 PLUS Sires avg. +364 lbs. Milk Predicted Difference
34 MINUS Sires avg. -270 lbs. Milk Predicted Difference

Spread 634 lbs.
9 Sires without summaries

1969 REGISTRATION DATA

Reg. Offspring Per Sire	No. Sires	No. Female Prog. Reg.	% Year's Total	No. Male Prog. Reg.	% Year's Total	Total Prog. Reg.	% Grand Total/Year
500 + Progeny	9	7,292	19.1	523	26.5	7,815	19.5
300 - 499	9	3,187	8.4	227	11.5	3,414	8.5
Sub-Totals	18	10,479	27.5	750	38.0	11,229	28.0
200 - 299	11	2,433	6.4	199	10.1	2,632	6.6
Sub-Totals	29	12,912	33.9	949	48.1	13,861	34.6
100 - 199	21	2,986	7.8	115	5.8	3,101	7.7
Sub-Totals	50	15,898	41.7	1,064	53.9	16,962	42.3
50 - 99	37	2,449	6.1	161	8.2	2,610	6.5
Totals	87	18,347	47.8	1,225	62.1	19,572	48.8

52 PLUS Sires avg. +371 lbs. Milk Predicted Difference
17 MINUS Sires avg. -208 lbs. Milk Predicted Difference

Spread 579 lbs.
18 Sires without summaries

1970 REGISTRATION DATA

Reg. Offspring Per Sire	No. Sires	No. Female Prog. Reg.	% Year's Total	No. Male Prog. Reg.	% Year's Total	Total Prog. Reg.	% Grand Total/Year
500 + Progeny	9	9,428	22.6	715	35.2	10,143	23.2
300 - 499	9	3,344	8.0	217	10.7	3,561	8.1
Sub-Totals	18	12,772	30.6	932	45.9	13,704	31.3
200 - 299	6	1,417	3.4	72	3.5	1,489	3.4
Sub-Totals	24	14,189	34.0	1,004	49.4	15,193	34.7
100 - 199	29	3,974	9.5	174	8.6	4,148	9.5
Sub-Totals	53	18,163	43.5	1,178	58.0	19,341	44.2
50 - 99	47	2,834	6.8	139	6.8	2,973	6.8
Totals	100	20,997	50.3	1,317	64.8	22,314	51.0

52 PLUS Sires avg. +397 lbs. Milk Predicted Difference
12 MINUS Sires avg. -221 lbs. Milk Predicted Difference

Spread 618 lbs.
25 Sires without summaries

meeting the requirements of (a) and (b) above—i.e., the sire and maternal grandsire each having a USDA Summary of at least +300 lbs. Predicted Difference for milk or better. It is of interest that these 293 young bulls were sired by only 42 different sires and 226 of the 293 or 77 percent were by only seven different sires as follows:

Housleys J. Champion .....75 sons
Western Glow Darimost .....47 sons
Lyrene May Rose Prince .....37 sons
Norgerts Royal Nance .....27 sons
McDonald Farms R.L. Dividend ...17 sons
Applebrook Fames Corporal .....12 sons
Rosewood Nonas Ambassador ....11 sons

When the additional requirements of (c) and (d) above—i.e., the dam has an official record or Cow Index, and an official classification rating were applied to the group of 293 young bulls, without considering the level of production the results are as follows:

(1) Number of dams with official records 126

(2) Number of dams with USDA Cow Index 65

(3) Number of dams classified ..166
(35—E; 110—VG; 17—D; 2—A; 2—F)

(4) Number of dams with an official record and/or Index and classified 148

(5) Number of dams classified Ex or VG with records and/or Cow Index 132

(6) Number of dams classified Ex or VG with records 100

(7) Number of dams classified Ex or VG with Cow Index 32

As stated above the statistics clearly define the challenges. Unless there is planning with the relatively small nucleus of 100 bulls in mind that is influencing the production rate of herds and the breed, according to present trends, future production levels could be quite variable. A two-step objective is necessary throughout the breed—first is matings guided by present knowledge to produce outstanding prospective young sires and secondly, to identify these prospects and sample them adequately. The present use of A.I. puts this within the reach of any and all breeders with proper records and performance testing.

There is frequently considerable debate concerning the importance of cow families and sires in producing the required quality of sires. In reality both are necessary—each within its limitation and the major difference is one of numerical magnitude. Cows or a cow family contribute to the genetic pool of a herd or breed as dams of heifers or young sires. However, the reproductive cycle of cows is such that the number of her total female offspring in a lifetime is limited from a numerical standpoint. Because of this geneticists have estimated that contributions by cows as the dams of young sires is about 33 percent of total genetic gain in cattle; and their contributions as the dams of heifers is about six percent of genetic gain. Because of the greater numerical possibilities sire selection accounts for the remaining 61 percent of genetic gain in cattle. Therefore, let us keep the total objective in perspective—that cows can contribute heavily to the genetic gain if mated to the right sire and after adequate sampling if the genetic makeup will contribute to herd and breed progress—from a numerical standpoint, capturing this genetic advantage to the full advantage will be through sire selection and use.

TABLE II

SIRES INFLUENCING THE GENETIC BASE OF 51% OF 1970 REGISTRATIONS AND THE STATUS OF THEIR PROVING BY HERDMATE COMPARISON

(Sires with 50 or more Registered offspring recorded in 1970 with USDA Sire Summaries updated as of the May 1971 report).

Sire	USDA Sire Summary Predicted Difference Milk	Fat	% Rpt.	Classification Summary No. Daus.	Avg.	Registrations/Sire No. Sons	No. Daus.	Total Prog.
Housleys J. Champion	+1083	+49	31	26	86.8	200	1877	2077
Lyrene May Rose Prince	+ 538	+32	92	310	84.5	117	1606	1723
Western Glow Darimost	+ 486	+29	97	942	84.3	144	1447	1591
Norgerts Royal Nance	+ 562	+ 3	99	2190	83.4	97	1149	1246
Woodacres Master Chief	+ 297	+11	91	127	83.7	30	960	990
Magnolia Flashs Corinthian	+ 159	+14	94	229	82.4	30	667	697
Woodacres Emperor	+ 416	+13	93	180	83.5	21	604	625
McDonald Farms R.L. Dividend	+ 407	+ 9	61	32	85.2	62	562	624
Cleverlands General Eldorado	+ 842	+29	58	20	81.4	14	556	570
				Sub-Total		715	9428	10143
Hanover Hill Fames Success	+ 606	+13	42	25	85.5	17	461	478
Rosewood Nonas Ambassador	+ 257	+ 7	61	82	83.9	35	440	475
Lyrene Top Domino	Not Summarized					27	406	433
Applebrook Fames Corporal	+ 430	+ 8	86	45	82.6	22	370	392
Hominy Hill Acme	+ 571	+15	72	62	83.5	22	369	391
Burgers Place Billy	+ 443	+ 3	96	2090	83.3	44	341	385
Norgerts Nance Forward	+ 135	+13	95	133	82.6	9	349	358
Eber-Lea Farms Prince	- 333	+ 6	77	123	84.2	31	317	348
Chedco Bonanzas King	+ 188	+ 5	93	174	83.9	10	291	301
				Sub-Total		217	3344	3561
Nyala Majestys Acme	+ 434	+ 7	96	143	82.3	8	268	276
Roetta Dari Roger	- 191	- 1	72	53	82.1	17	255	272
Lockshore K Foresquire	+ 133	+13	34	38	85.7	15	255	270
Lake Louise Patsys Prince	+ 361	+19	87	74	83.7	12	224	236
Mulhocaway Butterfat Andrew	Not Summarized					9	213	222
Price Black Kubilees Maestro	Not Summarized					11	202	213
				Sub-Total		72	1417	1489
Franchester Cecilias Bonanza	+ 493	+16	98	531	83.2	8	184	192
McDonald Farms Royal Crown	- 290	+ 2	92	58	83.4	2	186	188
Margendell His Majesty	+ 389	+15	91	63	83.5	4	178	182
Bay Meadow St. Hank	+ 300	+12	36	19	84.9	6	175	181
UNH Darimost Noble	Not Summarized					3	171	174
Walker Farms Grand Duke	Not Summarized					12	160	172
Roes-MOR E. Distinction	+ 656	+29	81	26	82.6	4	168	172
Willow Spring Bft. Supreme	+ 363	+21	86	23	83.2	9	161	170
Mulhocaway Butterfat King Hal	- 72	+ 8	97	652	84.0	25	142	167
Western Glow Melbas Champion	+ 274	- 2	72	134	83.3	8	149	157
Norgerts Royal Tim	+ 441	+10	46	32	84.7	8	145	153
Shamrock Priscillas Darimost	Not Summarized					5	148	153
Lyrene Myras Wistar	+ 661	+31	87	100	83.4	4	147	151
Clearbranch Flash Master	+ 354	+20	42	70	83.4	6	141	147
Gayoso View Fames Foremost	+ 510	+24	54	41	84.5	4	143	147
Western Glow Duchess Superior	- 191	+ 2	89	151	82.8	7	132	139
Spar Hill Governor	- 972	-37	90	93	82.2	5	131	136
Guernsey Land Pharaohs Pharaoh	+ 637	+13	78	21	83.1	3	129	132
Nyala Ermines Bonanza	+ 306	+23	98	1072	83.3	13	115	128
Lances King Billy	+ 737	+26	26	11	82.8	9	118	127
Wyno Saints Hugo	+ 158	+ 5	96	112	83.3	1	118	119
High Meadows Conqueror	+ 26	- 4	88	81	83.3	5	110	115
Prestdale F. Arctic	+ 137	+16	68	43	83.6	5	108	113
Maplewood Royalist Brigadier	+ 158	+10	91	92	82.6	5	107	112
Norgerts Royal D. Scotsman	+ 196	-14	92	88	82.2	1	111	112
Western Glow MD Milkmaster	+ 279	+13	45	20	84.1	2	104	106
Yellow Creek Bft. Gypsy King	- 170	+13	85	90	83.1	10	91	101
Price Black Kubilees Bruce	+ 234	+ 8	27	36	82.0	0	101	101
Pine Vista Rex	- 53	- 7	66	18	81.1	0	101	101
				Sub-Total		174	3974	4148
Franchester Top Most	Not Summarized					3	84	87
Fauver Hill Hals Orbit	- 281	-21	52	4	84.0	5	80	85
Northern Hermes	+ 610	+10	90	102	82.6	6	74	80
Roes-MOR H. Dexter	Not Summarized					2	78	80
Willow Spring Financier	+ 299	+28	41	26	86.9	6	72	78
Hansenarea Pretor	- 124	- 4	83	37	82.5	1	75	76
Spring Ridge G Bingo	Not Summarized					3	73	76
Miss Lilys Neptune	- 419	- 7	96	103	82.8	0	74	74
Woodacres Nances Valiant	+ 83	+ 3	23	20	82.1	0	72	72
Yellow Creek S. Traveler	- 414	-12	89	110	82.6	1	69	70
Deep Lake Billys Charmer	Not Summarized					2	69	71
Guernsey Land Belles Onward	+ 406	+22	78	40	82.4	4	66	70

(Continued on next page)

Rozelyn Memorys V. Fame	+ 250	0	52	21	84.1	5	63	68
Hillcrest Adas Aladin	Not Summarized					3	64	67
Woodacres Emperors Jupiter	+ 398	+18	27	21	84.6	3	64	67
Bayville Brilliant Magic	+ 98	+13	42	9	81.8	4	63	67
Norgerts Royal Paulson	+ 292	-11	95	154	83.0	4	62	66
Ansmil Champion Chum	+ 674	- 7	85	47	83.9	5	61	66
Welcome Flashs Hollirex	+ 772	+36	64	6	82.8	1	65	66
Hildiemaid Flashs Fame B	Not Summarized					3	63	66
Walker Farms Gay Rebel	Not Summarized					7	59	66
Woodacres Nances Lad	Not Summarized					2	63	65
Edisto Farms Flashs Star	+ 143	+10	97	544	83.6	4	61	65
Mulhocaway Bon Jupiter	Not Summarized					3	59	62
Lockshore Tanicas Master	Not Summarized					0	62	62
Chedco Hollyhocks Ambler	Not Summarized					6	54	60
Maple Dawn Windsor Dagon	+ 11	+ 7	46	23	82.1	1	59	60
Old Homestead CABA Phareka	+1180	+23	97	229	80.9	4	55	59
Hillcrest Ethels Alaric	Not Summarized					1	58	59
Hansenarea Motel	+ 252	+19	93	87	82.5	0	57	57
Willow Spring Supreme Vic	+ 91	+ 9	85	15	83.2	1	55	56
Hominy Hill Astor	- 68	- 2	34	6	81.9	3	53	56
Dorella Pennys Nance	Not Summarized					2	53	55
Poly Flash Index	+ 53	+ 7	33	19	84.4	5	50	55
Woodacres Darianns Hal	Not Summarized					0	54	54
Blakeford Libbys Brilliant	- 640	-23	36	12	82.0	12	42	54
High Meadows Charmer	+ 305	+13	29	18	86.6	5	49	54
McDonald Farms Royal Zebo	- 50	+ 5	89	64	83.9	0	54	54
Henslee Farms V Fame	+ 163	- 6	99	981	83.0	4	49	53
Shamrock Bon Watchful	- 67	+13	29	40	83.8	3	50	53
Ansmil Flashs Romeo	Not Summarized					3	50	53
Far West Dari Count	Not Summarized					2	50	52
Bayville Billy Ross	Not Summarized					3	49	52
Hornback Farm N Gaylord	Not Summarized					3	49	52
Yellow Creek Butterfat Bart	- 180	+28	89	78	82.1	2	50	52
Western Glow Duchess Rose King	Not Summarized					2	49	51
Fairlawn Pamelas Warrior	+ 143	+ 6	71	134	82.7	0	50	50
					Sub-Total	139	2834	2973
					Total	1317	20997	22314

52 Sires are PLUS 100 lbs. of milk or more
12 Sires are MINUS 100 lbs. of milk or more
25 Sires have no summary as yet
11 Sires have summaries between +100 lbs. milk and -100 lbs. milk.

GUERNSEYS - all the way!

The following story appeared in the Saginaw, Michigan newspaper

GUERNSEY CATTLE are a tradition in the Richard Schutte family. His father had Guernseys, Rich has always had Guernseys and his three sons each have their own registered Guernsey cattle.

The R-Jo Guernsey Farm is located on Geers Road, west of McBain. The herd numbers around 100 head and 47 cows are presently in the milking string.

The cows are milked with three automatic milkers in the stanchion-type barn. As each cow is milked, the milk is dumped into a conveyor and flows directly into the bulk tank in the milk house.

Twenty-eight hundred pounds of milk is the average day's milk which is shipped to a Golden Guernsey milk market in Saginaw. Superior Dairy in Saginaw pays 12 cents per 100 premium for Guernsey milk and markets each bottle under the GOLDEN GUERNSEY trademark. This quality milk is all sold retail by house-to-house delivery in Midland, Bay City and Saginaw. Even though this special milk costs the consumer more than regular milk its sales are increasing daily.

Rich and Jo Schutte purchased Sputnick's Patsy of Lone Ash, their first registered Guernsey in 1964 from Mike Wilson. Son Paul's first Guernsey came from the Harold Dennis herd.

Jay, now 20, was the first family member to show a registered animal in 1964. The cattle which are now two-thirds registered animals have been exhibited at the Northern Michigan Guernsey Field Day at Evart, the Marion and Cadillac Fairs and the boys have shown at the Falmouth Youth Show. Many ribbons, awards and trophies have been won by these well-bred animals which are always groomed to perfection when led into the show-ring.

David, 14, and Paul, 16, are in the barn night and morning to help with the chores. They are paid for the milk each of their own cows produce. Earnings are figured on pounds of milk and the butterfat test from their monthly DHIA report.

The cows are fed according to their milk production. Rich says he pushes them a little at the beginning of their lactation and is rewarded with higher production.

The herd completed last year's testing period with the highest test average, 5.04% in the top 10 herds of the county with 11,139 lbs. milk, 562 lbs. butterfat.

All feed for the cattle is grown on the 180-acre Schutte Farm and 40 nearby rented acres. Some corn has had to be purchased this year because of drought and blight that affected last year's crop.

Rich is a director of Falmouth Co-ops, vice-president of Michigan Guernsey Producers, Dairy 4-H Leader and an active Farm Bureau member.

Chat . . .

MRS. MAURICE SUTTON, wife of Maurice Sutton, manager of the Iowa Dairy Association was hospitalized recently, and was very ill for a short period of time. We are glad to report, however, that her health has been regained and all is right at the Sutton home in Ames, Iowa.

MAJOR CHANGES IN FEDERAL ESTATE AND GIFT TAX FILING AND PAYMENT REQUIREMENTS AFFECT STOCKMEN

Released by the National Livestock Tax Committee

ALL STOCKMEN should be aware of the significant changes recently made in federal estate and gift tax filing and payment requirements. These changes, which affect all taxpayers, will apply to the estates of persons who die after December 31, 1970 and to all gifts made after that date.

Shortened Period for Filing Estate Tax Returns and Paying Tax

Under the new law, federal estate tax returns must now be filed and the tax must be paid within nine months after the date of a decedent's death, unless appropriate and timely extensions are secured. Estates previously were allowed 15 months after death to file returns and to pay estate taxes.

The new shortened filing and payment period will put even more pressure on the estates of farmers and ranchers which often have had difficulty raising sufficient cash to pay estate taxes without selling or liquidating the ranch or farm. Fortunately, no change was made in the law which permits the estates of many stockmen to have the estate tax paid in ten equal annual installments by making a timely election. In addition, other extensions for paying the estate tax will be available in some cases.

New Alternate Valuation Date

Under the old law, the executor or administrator of a decedent's estate could elect to value the estate's property either as of the date of death or one year after the date of death (or the date the property was disposed of, if earlier). Because of the new speedup in filing and payment requirements, this alternate valuation will now be determined, if so elected by the decedent's representative, six months after the decedent's death. For example, if a stockman died on January 1, 1971, under this new law the value of his farm or ranch would be determined as of January 1, 1971, or if the alternate valuation was elected, as of July 1, 1971 (unless the farm or ranch was sold between January 1 and July 1, in which case the value would be set as of the date of sale).

More Liberal Policy for Extensions of Time to Pay Estate Taxes

The pressure of these new estate tax requirements should be eased somewhat by a more liberal policy toward granting of extensions which Congress has called for in the law's legislative history. Under rules existing prior to passage of the new law, estate representatives could obtain extensions from the Internal Revenue Service to pay the estate tax, but these extensions were frequently difficult to obtain and were usually granted only in strict "hardship" cases. Congress in passing this new law directed that extensions be more liberally granted in all instances where the estate does not qualify for paying the tax over a 10 year period and where the estate shows "reasonable cause" for an extension. Extensions of up to 12 months to pay the estate tax will now be given, instead of only six months as granted under previous rules, where there is a showing of the requisite "reasonable cause". This would mean that the estate tax would not be payable until 21 months after the stockman's death, if his estate is granted a 12 month extension to pay the tax.

As an example of what will be "reasonable cause" for such an extension, Congress in the legislative history of this new law made reference to the case in which a farm or ranch is the major asset of an estate and where sufficient funds are not readily available to pay the estate tax. Even though cash to pay the tax could be raised by selling the property to outside buyers in such case, the estate representative may obtain an extension of time in order to raise the money from sources other than sale of the farm or ranch. Such extension must be applied for by filing an appropriate written request with the Internal Revenue Service within six months after a stockman's death.

It should be noted that this new law did not alter the rules regarding payment of the estate tax over a period of up to 10 years where the deceased rancher's interest qualifies under the closely held business rule or where it can be demonstrated that payment of all or part of the estate tax at one time will result in undue hardship to the rancher's estate.

If the estate of a stockman does not qualify for an extension to pay the estate tax over a 10 year period, consideration should be given by the executor or administrator of the stockman's estate to filing a timely written request with the Internal Revenue Service for an extension of up to 12 months to pay the estate tax.

Other Changes in Estate Tax Law

The new law contains a provision which will make it easier for executors or administrators of a decedent's estate to obtain a discharge from personal liability for estate taxes. Further, the requirement for filing the 60 day Preliminary Notice has now been deleted.

Quarterly Filing and Payment of Gift Taxes Now Required

The new law also requires quarterly returns and payment of gift taxes for all gifts made after December 31, 1970. Under the previous law, gift tax returns were due and gift taxes were paid each April 15th. Returns must now be filed, along with payment of any tax, by the 15th day of the second month following the close of the calendar quarter in which the gift is made. This means that gift tax returns should be filed and any gift tax due paid by May 15th for gifts made in the first calendar quarter of each year, by August 15th for second-quarter gifts, by November 15th for third-quarter gifts, and by February 15th for gifts made in the last quarter of the previous year.

Lifetime and Annual Gift Tax Exemptions Remain the Same

The new gift tax payment and filing schedule does not change the $30,000 lifetime exemption or $3,000 annual exclusion from gift taxes, nor does this new law alter the existing rule that a

(Please turn to page 282)

46th Renewal – THE GUERNSEY SALE

15 Shares in Quail Roost Dari Midas Bring $31,625
41 Buyers From 10 States and Canada Purchase
58 Head for an Average of $1,953.87

Summary

No. Head	Total	Average
53 Females	$ 74,700	$1,409.43
5 Bulls	38,625	7,725.00
58	$113,325	$1,953.87

THE 46TH RENEWAL of the Guernsey Sale was held at Quail Roost Farms, Rougemont, N. C., Monday, July 19, 1971. The 58 head sold for $113,325, or an average of $1,953.87 per head.

The top of the sale at $31,625 was Quail Roost Dari Midas, bred and consigned by George Watts Hill, Rougemont, North Carolina. In figuring the total price of the bull we figured the three shares retained by Quail Roost at the average price of the 12 shares sold at public auction or $2,108.33 per share. The 12 sold at public auction all brought $2,000 per share or more with the range from $2,400 to $2,000 each. "Dari Midas" is by Western Glow Darimost, A-I Gold Star Sire, in service at All-West Breeders, Burlington, Wash., and out of Lindenhof T.C. Elvira (E–91.0) 16,090 lbs. milk, 712 lbs. fat, 4-5DHIR – 305 – 2x; on retest, 24,326 lbs. milk, 1,130 lbs. fat, 5-10DHIR – 297 days – 2x; first aged cow, senior and grand champion, Pa. All-American Dairy Show, North Carolina State Fair, 1970. She is by Gayoso View Top Command, AI Gold Star Sire from the Virtue family and sire of the All-American Senior Get of Sire, 1969.

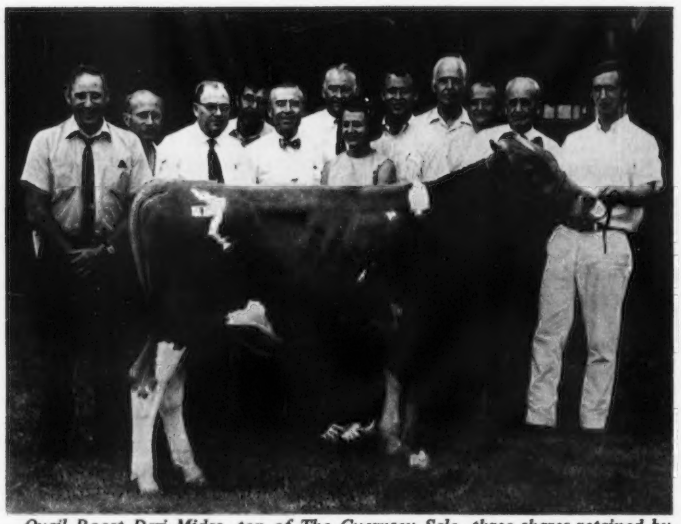

Quail Roost Dari Midas, top of The Guernsey Sale, three shares retained by Quail Roost and 12 shares sold at auction for a total of $31,625. See sales list for names of buyers. In the background, M. G. Schwartz, manager, Tannery Hill Farm, King, Ontario, Canada; K. D. Linde, Oxford, Pa.; Ralph Coarsey, Columbia, S. C.; Rowland Beauvais, manager, Quail Roost Farms; A. Austin Cheney, Litchfield, Conn.; John Merryman, auctioneer; Mrs. Irmgard S. Hill, Rougemont; Warren Myers, Cleveland, N. C.; George Watts Hill, Rougemont; Harold Myers, Cleveland, N. C.; C. R. Huston, Noba, Inc., Tiffin, Ohio and Randy Cashmer at the halter. (Photo by Sam W. Gray, Jr.)

Far West Dari Patsy, top female and second high animal in The Guernsey Sale at $9,100. In the background, Rowland Beauvais, manager, Quail Roost Farms; George Watts Hill, purchaser; A. Austin Cheney, Falcon's Flight Farms, Litchfield, Conn., consignor; Randy Cashmer at the halter and Carroll Ann Hill, granddaughter of George Watts Hill. (Photo by Sam W. Gray, Jr.)

Prior to the selling of "Dari Midas," George Watts Hill welcomed the group to Quail Roost and introduced Max L. Dawdy, executive secretary-treasurer of The American Guernsey Cattle Club.

The top female at $9,100 was Far West Dari Patsy, bred by Far West Farms, Inc., Bow, Wash. and consigned by A. Austin and C. B. Cheney, Falcon's Flight Farms, Litchfield, Connecticut. She is by "Darimost" out of White Water Colonel's Pansy, Excellent, and purchased by George Watts

Hill, Quail Roost Farms, Rougemont, North Carolina. Henry Venier, High Meadows Farm, La Fayette, N. Y., was the contending bidder. Rowland Beauvais, manager, Quail Roost Farms was high buyer and selected eight head, including the top cow, for $17,750. A January 28, 1971 bull calf out of "Dari Patsy," Falcons Champion Patriot was selected by M. G. Schwartz, Tannery Hill Farm, King, Ontario, Canada, for a breeder in Nova Scotia at $1,100. The maternal sister to "Dari Patsy," Far West Countess Pansy, an open heifer by Far West Dari Count, bred and consigned by Far West Farms, Inc., Bow, Wash., was selected by Rowland Beauvais for $1,650.

The second high female was Locust Hill C Holly Kay, bred by George G. Aaronson, Columbus, N. J., and consigned by Raymond Goeringer, Lake Louise Farm, Dallas, Pennsylvania. She was purchased by Henry Borden, Tannery Hill Farm, King, Ontario, Canada for $5,600. She is Excellent and sired by Woodacres Master Chief out of a daughter of Mulhocaway Butterfat Hollirex.

The second high bull and fourth high animal of the sale was Lake Louise King of Hearts, bred and consigned by Raymond Goeringer and Robert S. Warriner, Springville, Pennsylvania. This bull was purchased by Tri-State Breeders, Westby, Wis., for $4,100. The contending bidders on this bull were the "King of Hearts" Syndicate members Wern Farm, High Meadows, Windy Hill, Snider Homestead, Lyrene, Dumar, Lake Louise, Twin Brook and Agawam. He is by Chedco Bonanzas King and out of Edisto Farms Blz Heart (E), sold in 1965 for $8,500; 16,827 lbs. milk, 871 lbs. fat, 8-0DHIR – 305 – 2x, grand champion, Md. '65, N. Y. '67, Eastern States and Pa. AA '69 and Pa. Farm Show '71.

The third high female was Wiebes Hal Dee, bred by Mary Wiebe and consigned by Howard Larkin, Bedlam Farm, Middlebury, Connecticut. She was purchased by Ed Swain for E. C. Anderson, Bushy Park Farm, Richmond, Va., for $4,000. She is by Mulhocaway Butterfat King Hal. Mr. Anderson purchased three head for $6,800 and was second high buyer at the sale.

Locust Hill C Holly Kay, second high female and third high animal in The Guernsey Sale at $5,600, consigned by Raymond Goeringer, Lake Louise Farm, Dallas, Pa., and purchased by Henry Borden, Tannery Hill Farm, King, Ontario, Canada. In the background, C. R. Huston, representing Noba, Inc., Tiffin, Ohio, contender; M. G. Schwartz, manager, Tannery Hill Farm, and Randy Cashmer at the halter. (Photo by Sam W. Gray, Jr.)

On Sunday evening Guernsey breeders were guests of George Watts Hill, Quail Roost Farms, for refreshments and a buffet dinner. Everyone appreciated the hospitality of Mr. Hill and his family and Rowland and Madeline Beauvais. The cattle were beautifully fitted and presented. Many breeders in attendance at the sale felt this was one of the greatest groups of cows yet assembled for one of these show window sales. On Sunday afternoon some of the consignments were paraded for those in attendance the day before the sale.

John B. Merryman, "Dutch" Snyder and Rowland spent many hours and miles of traveling to assemble this great group. Rowland and his Quail Roost crew are to be complimented on the way the cattle were presented.

The sale was managed by The Merryman Company, Sparks, Maryland. John B. Merryman read the pedigrees and did the auctioneering. "Dutch" Snyder and Wendell Christopher worked the ring.

Following is a list of animals selling for $350 or more:

Quail Roost Dari Midas (Bull) .. $31,625
(Three Quail Roost shares figured at the average of the 12 sold at public auction or $2,108.33 per share)
Three shares retained by George Watts Hill, Rougemont, N. C. and one share each to: Noba, Inc., Tiffin, Ohio; Henry Borden, King, Ontario, Canada; Dinsmore Farms, Dinsmore, Florida; Irmgard S. Hill, Rougemont, N. C.; F. W. McCann, Bridgewater, Conn.; Guy M. McFarland and Sons, Indianapolis, Ind.; A. Austin Cheney, Litchfield, Conn.; Charles B. Bolton, West Salem, Ohio; A. V. & C. L. Gundy, J. H. Crang, Newmarket, Ontario, Canada; Harold E. & War-

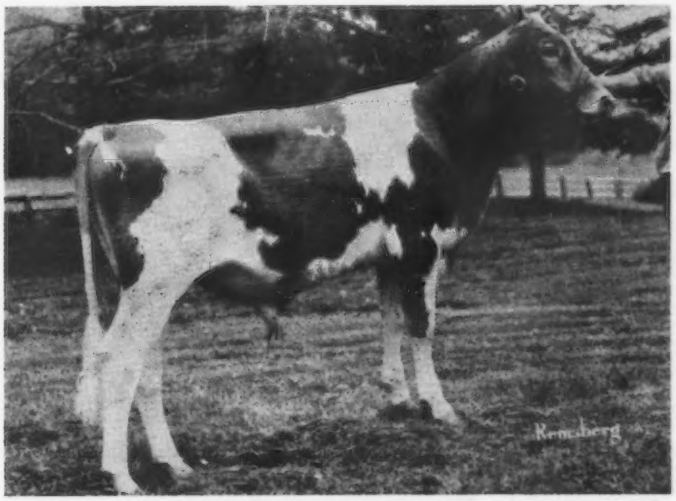

Lake Louise King of Hearts, second high bull and fourth high animal in The Guernsey Sale at $4,100, bred and consigned by Raymond Goeringer, Dallas, Pa., and Robert S. Warriner, Springville, Pa., and purchased by Tri-State Breeders, Westby, Wisconsin.

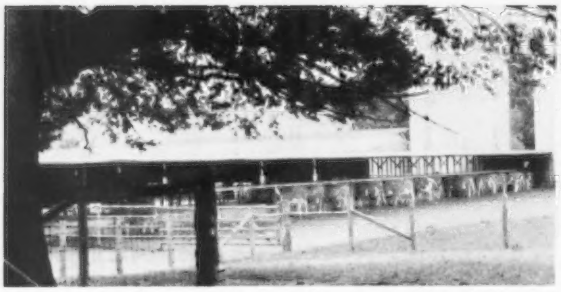

Quail Roost Guernseys at the feeding bunk. (Photo by Sam W. Gray, Jr.)

Scene taken during the parade of sale animals at The Guernsey Sale. (Photo by Sam W. Gray, Jr.)

ren Myers, Cleveland, N. C.; Ronnie Beauvais, Rougemont, & James P. Smith, Cherry Point, N. C. and K. D. & Else Linde, Oxford, Pa.
E. C. Anderson, Richmond, Va.
Woodacres Dari Martha 2,200
Peckhurst Panelopy 600
Wiebes Hal Dee 4,000
Bayville Farms, Inc., Virginia Beach, Va.
Gippy Prince Alena 700
Harry W. Blessing, Wrightsville, Pa.
Pine Vista M Adell 1,175
McDonalds Darimost Lolita 1,000
Charles B. Bolton, West Salem, Ohio
Happy Hill T.V. Jackie 1,200
Henry Borden, King, Ontario, Canada
Locust Hill C Holly Kay 5,600
A. Austin Cheney, Litchfield, Conn.
Quail Roost Radiant Polly 1,100
Emroy Darimost Rena 2,000
Sawaga Dari Helen 1,200
Bostwick Valley Trixie 2,100
Ted L. Coleman, Jr., Saluda, S. C.
Dardenellas Ambassador Phim .. 700
Myrtledales Prince Babs 400
Conolly J. Corthon, Woodford, Va.
Western Glow Desires Falcon (Bull) 700
Heywes Ken Joline 1,400
Wandering Brook L P Princess .. 775
J. H. Crang, Newmarket, Ontario, Canada
Myrtledales Dividend April 1,700
C. A. Cutchins, III, Franklin, Va.
Belmont View Duke Essiemae .. 625
Rineland Manor Magic Honey .. 450
Edisto Farms, Denmark, S. C.
Silver Brooks Flash Midge 575
Lauderdale Corinthians Sally ... 925
M. B. Farrar, Burkeville, Va.
Rexdale Butterfat Lollipop 725
George W. Fowler, Saluda, S. C.
Myrtledales Prince Heyday 575
Herman Ginder, Fort Joy, Pa.
Far West Countess Carla 525
Sawaga Bonanza Penny 600
Wandering Brook L.P. Delores .. 525
Raymond Goeringer, Dallas, Pa.
Valley Prides A Peony 1,150
George Watts Hill, Rougemont, N. C.
Far West Dari Patsy 9,100
Far West Countess Pansy 1,650
Hamhurst F Star Doris 1,600
Hamhurst Markman Vida 1,400
Housleys M C Cheryl 1,000
Rosewood Am Illeta 700
Grand View Dukes Nymph 850
Grand View Dukes Dawn 1,450
Atherton W. Hobler, Princeton, N. J.
Bayville Duchess Laveen 1,000
David Kleeman, Litchfield, Conn.
Lay Laine Victor's Drocie 550
Edisto Farms P Raven 800
H. C. Krannert, Indianapolis, Ind.
McDonald's Rose Noble (Bull) .. 1,100
John Lurvey, Baraboo, Wis.
Homewood B P B Patty 2,000
Tom Lurvey, Baraboo, Wis.
Heywes V Annette 2,700
J. Allan MacKay, Scotsburn, Nova Scotia, Canada
Attebroc Flashs Blue 475
F. W. McCann, Bridgewater, Conn.
Hickory Ridge Top Suzie 2,500
Homewood PB Pauline W 1,400
Floyd L. Nichols, Sparta, Wis.
Emroy Darimost Milly 1,700
James P. Smith, Cherry Point, N. C.
Quail Roost ET Eve 1,800
Dr. G. W. Snider, Goshen, Ind.
Hamhurst Markman Lita 1,550
Geraleejo Dimitys Joy 1,050
Maple Spring F. Hopeful 600
M. G. Schwartz, Agent, Tannery Hill Farm, King, Ontario, Canada
Falcons Champion Patriot (Bull) 1,100
Paul K. & James L. Switzer, Union, S. C.
Edisto Farms P Joyful 400
Tri-State Breeders, Westby, Wis.
Lake Louise King of Hearts (Bull) 4,100
Robert S. Warriner, Springville, Pa.
Lake Louise C O Virtue 400
Mr. and Mrs. Eugene Weber, Kendallville, Ind.
Golden Harvest Emp Juliet 2,500
Chester and Barbara Williams, Waukesha, Wis.
Western Glow J C Stella 625
Walter L. Young, Franklin, Va.
Walnut Grove Royal Flake 375

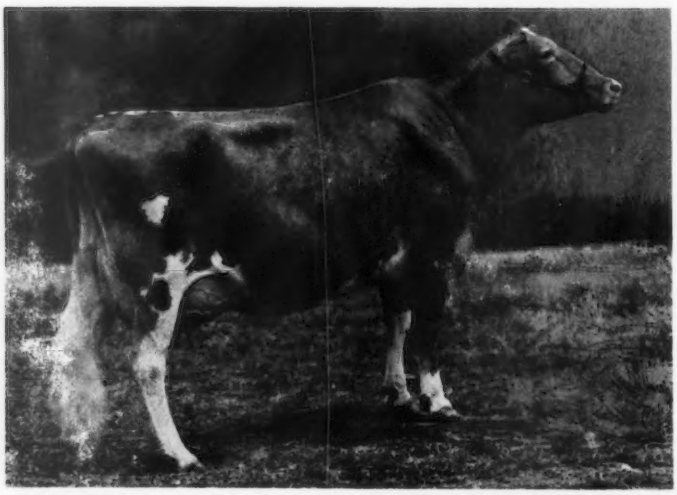

Wiebes Hal Dee, third high female and fifth high animal in The Guernsey Sale at $4,000, consigned by Howard Larkin, Bedlam Farm, Middlebury, Conn., and purchased by E. C. Anderson, Bushy Park Farm, Richmond, Virginia.

Post-Milking Teat Dip Prevents Udder Infection

EXPERIMENTS AT THE University of Minnesota have shown post-milking teat dip to be quite effective in preventing mastitis in dairy cattle.

Average loss of milk in experimental herds was found to be 3.5 pounds of milk daily on one infected udder quarter. This figures to be a loss of $53.07 yearly in milk production from one infected quarter alone said Dairy Scientist G. D. Marx who conducted the research at the University's Crookston station.

By dipping teats in a ten thousand parts per million solution of tamed iodine, new infections were significantly reduced. "Teats dipped in the solution had a 41.2 percent decrease in new infections the first year and a 31.8 percent reduction in infections the second year," he said.

"Nearly one third fewer treatments for mastitis were needed for quarters dipped as compared to non-dipped quarters in a two-year period," he said. The teat dipping after each milking, however, failed to eliminate existing or old infections.

EBER-LEA DISPERSAL

Summary		
No. Head	Total	Average
76 Females	$80,200	$1,055.26
(7 calves under 3 mo. s.w.d.)	3,250	464.28
3 Bulls	2,700	900.00
79	$86,150	$1,090.50

THE EBER-LEA Farms Guernsey Dispersal was held Monday, July 26, at the farm, 1845 White Road, Grove City, Ohio. The cattle were beautifully fitted and presented and nothing was left undone to assure the complete success of this sale. The 79 head sold for $86,150 or an average of $1,090.50.

Prior to the opening of the sale Ron Eberhard made a few remarks and then introduced his father, Walter A. Eberhard. Walter extended a welcome to the group and both Ron and his father expressed regrets that they were selling their Guernseys. Walter and his wife deserve a great deal of credit for the tremendous job they did in developing this outstanding herd of registered Guernseys. Walter was a good feeder and caretaker and through the years the herd made many outstanding records. Eber-Lea has consistently been among the leading herds across the country for both type and production. They received one Gold Star Herd and three Gold Star Breeder awards. The 1970 DHIA rolling herd average was 12,374 lbs. milk, 660 lbs. fat and when they were dispersed the cattle looked the part. They gave every evidence of their ability to milk. Ron, his brother Wayne, his father Walter, Donald Klamfoth, Tye J. Henschen, Jim Carnahan, and the others who helped fit the cattle did a great job. Toni, Mrs. Walter Eberhard and Kirk, Brent and Bruce did their share to help make the sale a complete success.

Dr. Lawrence Heider, a staff member of Ohio State University College of Veterinary Medicine, who was in charge of the herd health, made a few remarks about the condition and health of the cattle prior to the sale. He was highly complimentary of Walter Eberhard and the job he had done in not only breeding a good herd of cattle, but also for watching the health of the herd.

The top animal, Eber-Lea Winston's Hope, Excellent '70, All-Buckeye two-year-old '69, three-year-old '70, was purchased by Charles Bolton, Franchester Farms, Inc., West Salem, Ohio for $6,000. The contending bidder on "Hope" was Daniel W. Brubaker, Shenmont Farm, Dayton, Virginia. An open heifer out of "Hope," Eber-Lea Darling Faith went for $2,100 to Robert E. Armstrong, III, Linda Vista Farm, Summerfield Dairies, Inc., New Castle, Pennsylvania. Her son, Eber-Lea Farm's Select, was purchased by Walter Parker and Sons, Hilliards, Ohio and Donald and Richard Eberhard, Columbus, Ohio. Mr. Bolton, Franchester Farms, Inc., was the high buyer, selecting three head for $11,150.

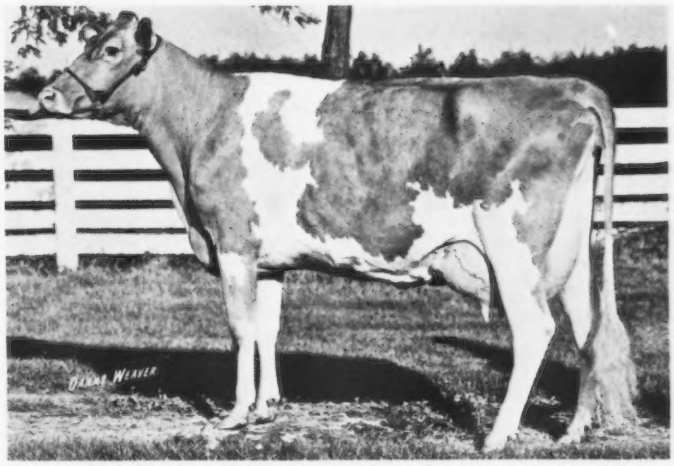

Eber-Lea Winston's Hope, top animal in the Eber-Lea Dispersal at $6,000, purchased by Charles Bolton, Franchester Farms, Inc., West Salem, Ohio.

Eber-Lea Brilliant Dazzle, second high animal in the Eber-Lea Dispersal at $4,200, purchased by Liseter Farm, Newtown Square, Pennsylvania. In the background: Donald Eberhard, Columbus, contender; John B. Merryman, auctioneer; Robert Eberhard, Columbus, contender; Ron Eberhard, Win Towle, manager of Liseter Farm, purchaser, and Tye Henschen at the halter.

The second high animal was Eber-Lea Brilliant Dazzle, a daughter of Liseter Brilliant out of Eber-Lea Flash's Zelma, E–3 times, three times a State Production Leader and also dam of Eber-Lea Farm's Winston, he sire of the Hope cow that topped the sale. "Brilliant Dazzle" was selected by Win Towle for Mrs. Jean L. A. duPont, Liseter Farm, Newtown Square, Pa. for $4,200. The contending bidders on "Dazzle" were Robert and Don Eberhard, Eber-Acres Farm, Columbus, Ohio. Don Eberhard purchased two head including Locust Hill Wistar's Betsy, a daughter of Lyrene

Myra's Wistar, bred by Russell M. Fetter and Lee Smetzer, Big Prairie, Ohio and owned by Bruce K. Eberhard. "Betsy" sold for $3,050 and was fifth high of the sale.

The third high of the sale was from the great Candy Family, Eber-Lea Darling Candy, (VG–89.0) and she went to Jim Bouton, KoKosing Farm, Mt. Vernon, Ohio for $3,300. The contending bidders on this cow were Chester and Barbara Williams, Wern Farms, Waukesha, Wisconsin. Chet purchased Eber-Lea Farm's Champion Carmen for $2,000. She is by Housley's J. Champion out of Eber-Lea Fancy Carmel (Excellent) the dam of "Darling Candy." "Fancy Carmel" went to Franchester Farms, Inc. for $3,000.

The fourth high animal, Eber-Lea Classic Daze, a double Candy, went to W. D. Hoard & Sons Co., Hoard's Dairyman Farm, Ft. Atkinson, Wis., for $3,100. "Daze," a bred heifer is by Eber-Lea Farms Classic, sold to Carnation Breeding Service, and out of the second high animal, Eber-Lea Brilliant Dazzle. Bill Hoard was the second high buyer, as he selected three head for $5,550. The full brother to Eber-Lea Classic Daze, Eber-Lea Farms Dazzler went for $2,100 to Joe S. Payne, Vale View Farm, Vale, Ore., and Wendell Mann, Abiqua Acres Farm, Silverton, Oregon.

The third high buyers were Carpenter Bros., Walnut Ridge Farm, Baltimore, Ohio, who purchased six head for $5,400. C. B. Newman, Jr., Philpot, Ky., was the fourth high buyer with five head at $4,400. There were 43 buyers from nine states which included 26 from Ohio, five from Pennsylvania, three each from Wisconsin and Michigan, two from Iowa and one each from Oregon, Kentucky, Minnesota and Illinois.

The sale was managed by The Merryman Company, Sparks, Md., assisted by the Ohio G.B.A., Worthington, Ohio. John B. Merryman was the auctioneer and Ron Eberhard read the pedigrees. John Andrews, Beach City, Ohio; Ralph Turley, Mansfield, Ohio; Jim Carnahan, Racine, Ohio, and George W. (Dutch) Snyder, Drums, Pa., worked the ring. T. Gaylon Johnson, new Ohio G.B.A. field representative, Worthington, Ohio and Donald Elliott, Galloway, Ohio passed the slips. The sale was clerked by Mrs. Zelpha Austin and Mrs. Nancy Carnahan.

Following is a list of animals selling for $350 or more:

Donald Barger, Urbana, Ohio	
Eber-Lea Valiant's Heidi	$ 800
Mrs. M. C. Bouton & Sons, Mt. Vernon, Ohio	
Eber-Lea Darling Candy	3,300
Bryn Du Farm, Granville, Ohio	
Bryn Du Princess Mystery	1,050
Eber-Lea Darling Andora	675
Eber-Lea Darling Arlene	600
Eber-Lea Dandy Starlite	575
Edward & Roseann Bulcher, Rossburg, Ohio	
Eber-Lea Darling Bonnie	650
Donald T. Burton, Eagle, Wis.	
Eber-Lea Dazzling Kiss	525
James W. Carnahan, Racine, Ohio	
Eber-Lea Darling Greta	1,200
Carpenter Bros., Baltimore, Ohio	
Eber-Lea Darling Connie	1,275
Eber-Lea Princess Goldenglow	1,075
Eber-Lea Princess Angel	600
Eber-Lea Princess Angela	1,250
Eber-Lea Princess Viola	525
Ansmil M. Promise	675
Sharon L. Clapp, Spencer, Ohio	
Eber-Lea Dandy Sandy	1,675
Vernon Deininger & Family, Malvern, Ohio	
Eber-Lea Dandy Quantity	550
Jack Dendel, Allegan, Mich.	
Eber-Lea Dandy Baroness	700
Joseph Dendel Allegan, Mich.	
Eber-Lea Dandy Flame	675
Joseph Derr & Family, Carey, Ohio	
Eber-Lea Dandy Halo	375
Eber-Lea Winston Andrea	425
Eber-Lea Fancy Quest	600
Hobart Downerd, Ostrander, Ohio	
Eber-Lea Farms Supreme (Bull) (s.w.d.)	725
Donald Eberhard, Columbus, Ohio	
Locust Hill Wistar's Betsy	3,050
Eber-Lea Dandy Coquette	700
Russell Fetter & Lee Smetzer, Big Prairie, Ohio	
Eber-Lea Winston Thrill	1,000

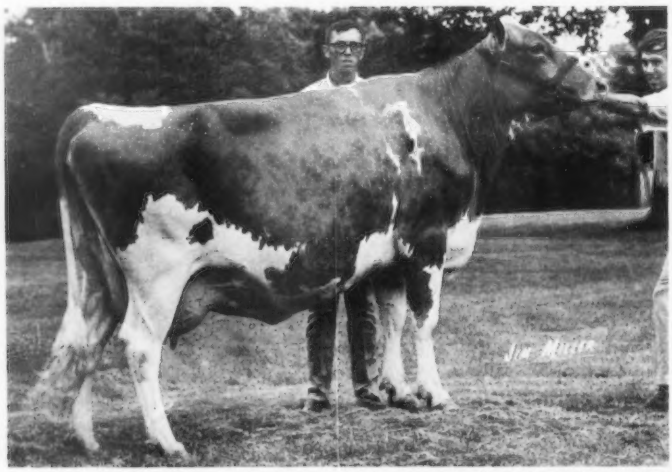

Eber-Lea Darling Candy, third high animal in the Eber-Lea Dispersal at $3,300, purchased by Mrs. M. C. Bouton and Sons, KoKosing Farm, Mt. Vernon, Ohio, with James Bouton, purchaser, and John Ayars, Mechanicsburg, at the halter.

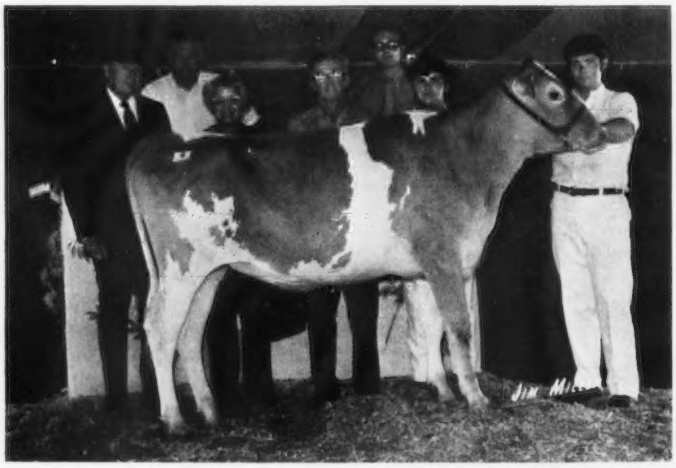

Eber-Lea Classic Daze, fourth high animal in the Eber-Lea Dispersal at $3,100, purchased by W. D. Hoard and Sons Co., Hoard's Dairyman Farm, Ft. Atkinson, Wisconsin. In the background: William D. Hoard, Jr., purchaser; John B. Merryman, Mrs. and Mr. Walter Eberhard, Ron Eberhard, Randy Leis, Farmersville, contender, and Tye Henschen at the halter.

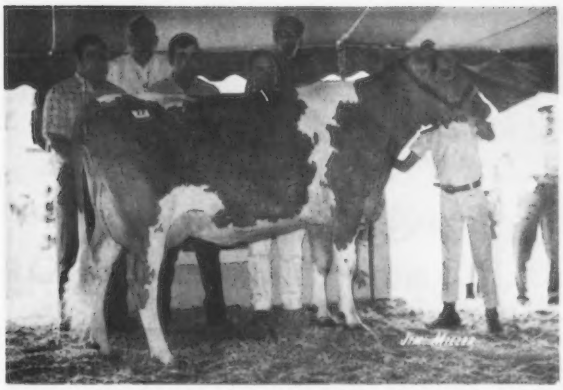

Locust Hill Wistar's Betsy, fifth high animal in the Eber-Lea Dispersal at $3,050, purchased by Robert and Don Eberhard, Columbus. In the background: Robert Eberhard, John Merryman, Donald Eberhard, Robert Sommers, London, contender; Ron Eberhard, and Bruce K. Eberhard, consignor, at the halter.

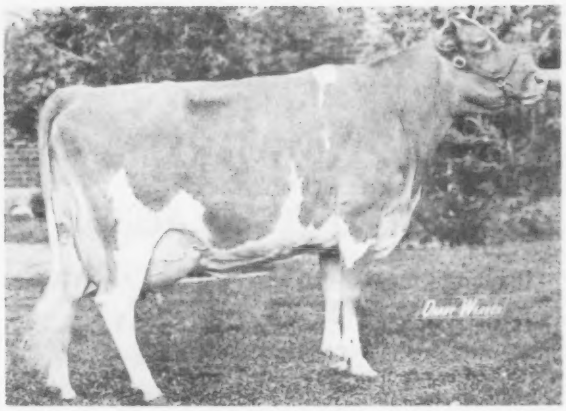

Eber-Lea Fancy Carmel, sixth high animal in the Eber-Lea Dispersal at $3,000, purchased by Charles Bolton, Franchester Farms, West Salem, Ohio.

Eber-Lea Farms Champion Carmen, sold for $2,000 in the Eber-Lea Dispersal to Chester and Barbara Williams, Waukesha, Wisconsin. In the background: William D. Hoard, Jr., contender; John B. Merryman, Mr. and Mrs. Walter Eberhard, Ron Eberhard, Chester Williams and Tye Henschen at the halter.

Franchester Farms, West Salem, Ohio
- Eber-Lea Fancy Carmel 3,000
- Eber-Lea Winston's Hope 6,000
- Eber-Lea Darling Etiquette 2,150

W. D. Hoard & Sons Co., Ft. Atkinson, Wis.
- Eber-Lea Classic Daze 3,100
- Eber-Lea Darling Queen 1,000
- Eber-Lea Darling Jody 1,450

Lyle Hunsberger, Ionia, Mich.
- Eber-Lea Dandy Jane 975

David Kline, Fredericksburg, Ohio
- Eber-Lea Darling Angie 400

Vernon D. Kline, Shreve, Ohio
- Eber-Lea Darling Zinnia 350
- Eber-Lea Dazzling Delight (s.w.d.) 475

Harold Leis & Family, Farmersville, Ohio
- Eber-Lea Bonanza's Duchess 1,200
- Earlrene Lucky Alvina 675
- Eber-Lea Dazzling Fair Lady (s.w.d.) 450
- Eber-Lea Darling Moonlight 1,500

Liseter Farms, Newtown Square, Pa.
- Eber-Lea Brilliant Dazzle 4,200

T. H. Maxson, Danville, Ohio
- Eber-Lea Majesty Elaine 475
- Lizdan Hill Tizzy 600

Steven R. Nahrgang, Lewiston, Minn.
- Eber-Lea Darling Ella 525
- Eber-Lea Erics Star 550

C. B. Newman, Jr., Philpot, Ky.
- Eber-Lea Darling Pride 600
- Eber-Lea Darling Velvet 1,600
- Eber-Lea Darling Tina 825
- Eber-Lea Dandy Gift 875
- Eber-Lea Royal Treat 500

David & Richard Parker, Hilliards, Ohio
- Eber-Lea Dandy Wish 1,600

Walter Parker & Sons, Hilliards, Ohio & Donald & Richard Eberhard, Columbus, Ohio
- Eber-Lea Farm's Select (Bull) (s.w.d.) 950

Joe Payne, Vale Ore.
- Eber-Lea Dazzling Sunrise 625

Joe Payne, Vale, Ore. & Wendell Mann, Silverton, Ore.
- Eber-Lea Farms Dazzler (Bull) ... 2,100

J. N. Pegram & Family, Carlisle, Iowa
- Eber-Lea Dandy Froby 475
- Eber-Lea Darling Prize 375

Paul Riegel & Family, Amanda, Ohio
- Eber-Lea Dari Debutante 1,000
- Eber-Lea Dandy Melba 550
- Eber-Lea Majesty Zest 500
- Eber-Lea Wonderful Flair 350
- Eber-Lea Dandy Dream 575
- Eber-Lea Dandy Nancy 725
- Eber-Lea Dandy Donna 525

Romella Farms, Strasburg, Pa.
- Eber-Lea Dandy Adella 600
- Eber-Lea Royal Vera 600

Russell Shannon, Mt. Sterling, Ohio
- Eber-Lea Winston Zenith 475

Robert Smith, Bedford, Pa.
- Eber-Lea Bonnie Princess 1,300
- Eber-Lea Darling Pearl 1,600
- Eber-Lea Darling Nan 850

R. W. Smith, Holidaysburg, Pa.
- Crystal Springs Marilyn 975

Robert Sommers & Family, London, Ohio
- Mulhocaway Flashy Dolma 1,575

Dana Stewart, Princeville, Ill.
- Eber-Lea Champion Rina 500

Summerfield Dairies, New Castle, Pa.
- Eber-Lea Darling Faith 2,100

Donald Sywassink, Letts, Iowa
- Eber-Lea Dazzling Countess 775
- Eber-Lea Dandy Contessa 425
- Eber-Lea Winston's Heroine 525
- Eber-Lea Dandy Secret 500

Raymond L. Temple, Dalton, Ohio
- Eber-Lea Majesty Maiden 575

Chester & Barbara Williams, Waukesha, Wis.
- Eber-Lea Farms Champion Carmen 2,000

New Members

The following Guernsey breeders have been accepted as members of The American Guernsey Cattle Club:

GEORGIA: James E. & Marion H. Pace, Route 2, Forsyth, recommended by H. J. Haga.

MICHIGAN: Mark A. Ruhlig, 11591 Colby Road, R. 1, Dexter, recommended by Edward J. Wright.

NEW YORK: James A Frentz, 6732 Farm Market Rd., Cattaraugus, recommended by Edgar Chapman; Wendell H. & Dorothy I. Jones, Route 2, Box 114, Arkport, recommended by Dana R. Scutt.

SOUTH CAROLINA: Wesley H. Shuler, Route 2, Cameron, recommended by Heyward L. Shuler.

VIRGINIA: Arthur M. Powers, Route 3, Powhatan, recommended by R. L. Timberlake & Son.

WISCONSIN: Lonnie M. Conradt, Route 3, Clintonville, recommended by Kenneth D. Gehrt; Bruce H. Kringle, Route 2, Barron, recommended by Harold G. Kringle; Henry A. Rueden, 2661 So. Pine Road, West De Pere, recommended by Bernard Rueden.

Field Days and Meetings

Ohio Field Day

By Max L. Dawdy

THE 1971 OHIO Guernsey Breeders' Association Field Day was held at Happy Hill Farms, Harrison, Ohio, July 17, hosted by Mr. and Mrs. James K. Heidrich, owners of Happy Hill, and assisted by Manager Charles McLaughlin and Mrs. McLaughlin.

The bright, warm, July day was ideal for visitors to view the Happy Hill herd as they arrived before noon. With each cow identified by neck chain and with a prepared herd list providing name, age, sire, dam, classification rating, lactation data and family data, each visitor could inspect the herd at his leisure.

Handled under loose-housing, free stall, milking parlor management and full dry lot feeding the steadily climbing rolling herd average was at 11,252 lbs. milk and 534 lbs. fat on 144 cows that were averaging 43 lbs. of milk per day at the time of the Field Day.

Of particular note were such cows as Brooknill R.B. Jolice, a 13-year-old, classified Excellent and working on a lifetime production total of 150,000 lbs. of milk. She has two daughters in the herd, one son has also been used in the herd and a yearling son is slated for ser. Happy Hill T. Molly, a 2-year-o daughter of Mayflower's Fame's Transfer and out of a daughter of Norgert's Royal Nance looked the part in working toward a projected record of around 19,000 lbs. milk 2X. A paternal sister, Happy Hill T. Bea out of a "Dispatch" daughter was milking 65 lbs. per day and is projected at 17,000 lbs. of milk as a 2-year-old. Their sire now has 14 daughters milking on first lactations in the herd projected at approximately 1,100 lbs. milk and 32 lbs. fat above the herd average and eight are classified at an average of 86.5. Rating particular attention was the 1969 Kentucky State Fair Grand Champion and the 1970 Reserve All-Ohio 4-year-old, Mayflower's T. Rosebud, classified Very Good and with a 4-year-old record of 18,800 – 908 – 365 – 2X. She has recently started another lactation and has milked up to 90 lbs. per day. Another prominent herd member is Happy Hill Nance Beth, an Excellent daughter of Norgert's Royal Nance and currently the 7th place Jr. 2-Year-old National Class Leader for fat with 16,210 – 870 – 365 – 2X. She has a 5-year-old record of 18,980 – 830 – 365 – 2X and has three daughters in the herd, two of which are by Mayflower's Fame's Transfer and milking with one projected at 14,000 lbs. of milk and one at 12,000 lbs.

Wayne McLaughlin receiving the official proclamation, made by Governor John J. Gilligan declaring July 17, 1971 as Ohio Guernsey Day, from Ohio Director of Agriculture Gene R. Abercrombie.

Wayne McLaughlin, West Salem, president of the Ohio Guernsey Breeders' Association, presenting a plaque of appreciation to Mr. and Mrs. James K. Heidrich, owners, Happy Hill Farms, Harrison.

The official welcome and introduction of guests to the group which included many youngsters was extended by the energetic manager of the 1500-acre Happy Hill Farm, Charles McLaughlin and his welcome was confirmed by owner James Heidrich. Included among the out-of-state guests were Jack Dendel, Allegan, Mich.; Dr. Clinton Meadows, the featured speaker; and Mr. and Mrs. Daniel Baker, Middletown, Ind., breeders of Dan-Ba-Lee F. Vindicator, a son of Henslee Farms V. Fame and out of Dan-Ba-Lees N. Eileen the first place Jr. 2-year-old, 365-day, National Class Leader for milk and second for fat with 22,110 – 980 – 2X, which has recently been purchased for service at Happy Hill.

Following lunch, Ohio Director of Agriculture Gene R. Abercrombie was introduced, who stated Happy Hill was the largest operating farm in Hamilton County, Ohio today; and that he had turned down invitations to the Ohio Angus and Ohio Hereford Field Days in order to attend the Guernsey event. Mr. Abercrombie presented a citation from Ohio Governor John Gilligan and himself to Mary Pat Clear, recognizing her honor as the 1971 National

T. Gaylon Johnson, Westerville, new field representative of the Ohio Guernsey Breeders' Association, addressing the group attending the Ohio Field Day.

In the foreground, left to right: Mrs. Wayne McLaughlin, West Salem, and Mrs. and Mr. Charles McLaughlin, manager of Happy Hill Farms, Harrison.

Wayne McLaughlin addressing the group.

If More Milk Is What You Want, You Want NAL Genetic Power Profit-Makers

NAL = PLUS, According To May/71 USDA Sire Summary PD's

1G105 McDonald Farms R.L. Dividend – Gold Star Sire

32 Daus. in 18 Herds Ave.	11,589M	4.52%	524F
Pred. Dif. (61% rpt.)	PLUS 407		9

1G107 Woodacres Emporer's Jupiter – Silver Star Sire

22 Daus. in 1 Herd Ave.	11,277M	4.45%	502F
Pred. Dif. (27% rpt.)	PLUS 398		18

4G525 Lyrene May Rose Prince – Gold Star Sire

511 Daus. in 182 Herds Ave.	11,362M	4.80%	545F
Pred. Dif. (92% rpt.)	PLUS 538		32

8G50 Maple Row Fortune's Bulletin

16 Daus. in 8 Herds Ave.	10,786M	4.52%	488F
Pred. Dif. (36% rpt.)	PLUS 338		14

15G104 Spring Ridge G. Falcon – Silver Star Sire

15 Daus. in 5 Herds Ave.	10,729M	4.91%	527F
Pred. Dif. (35% rpt.)	PLUS 400		23

15G105 Mulhocaway Butterfat Halyard

26 Daus. in 1 Herd Ave.	11,534M	4.75%	548F
Pred. Dif. (24% rpt.)	PLUS 336		19

15G107 Dumar Farms Vern's Leader

23 Daus. in 7 Herds Ave.	10,195M	4.92%	502F
Pred. Dif. (38% rpt.)	PLUS 121		9

15G108 Grain Meadow D. Fortune

60 Daus. in 4 Herds Ave.	11,775M	4.33%	510F
Pred. Dif. (31% rpt.)	PLUS 263		6

21G228 Roes-Mor E. Distinction – Gold Star Sire

114 Daus. in 53 Herds Ave.	10,658M	4.68%	499F
Pred. Dif. (81% rpt.)	PLUS 656		29

What Does PLUS Mean To You In $$$?

The average gross value per lactation by each daughter of these 9 NAL Genetic Power Profit-Makers is +$24 over breed average herdmates!

For A Gallery Of PLUS Profit-Maker Progeny, Turn The Page ▶

Daughters of 1G105 Dividend—Gold Star Sire

Ansmil D. Hopetta–EX (93.0)
14,560 718 Sr.3 DHIR 305d 2X
All-American 4-Yr.-Old, 1968

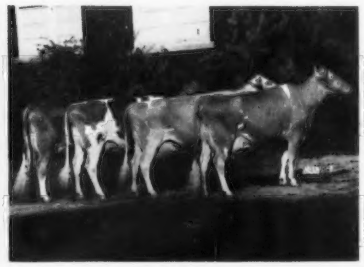

Reserve All-American
Senior Get of Sire, 1968

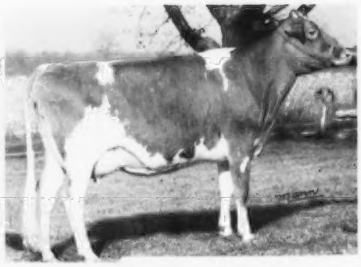

Ansmil D. Juliet–EX (91.5)
13,120 554 Jr.2 DHIR 305d 2X
14,320 652 Jr.3 DHIR 305d 2X

Daughters of 1G107 Jupiter—Silver Star Sire

Wacalu J. Dewdrop–VG
11,040 538 Sr.2 325d 2X
11,090 534 Sr.4 302d 2X

Udder of Wacalu J. Eloise–VG
Very Good MS–FU–RU–T
11,340 570 Jr.3 DHIR 305d 2X

Wacalu J. Red Rose–VG
11,430 493 Sr.2 305d 2X
14,110 619 Sr.4 305d 2X

Breed Your Own Paternal Sisters To These Cows Throug

Daughters of 4G525 Prince—Gold Star Sire

Lyrene Prince's Merry–VG
13,020 595 Jr.4 DHIR 305d 2X
14,010 675 5yrs. DHIR 305d 2X

Valley Set Prince Angie
All-American 2-Yr.-Old, 1970

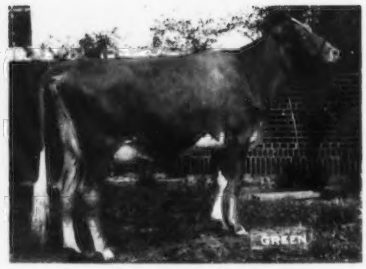

Lyrene Prince's Hester–EX (92.5)
11,080 484 Jr.2 DHIR 305d 2X

Daughters of 15G104 Falcon—Silver Star Sire

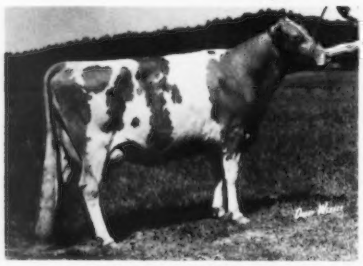

Spring Ridge Gildena–EX
12,780 755 5yrs. DHIR 365d 2X

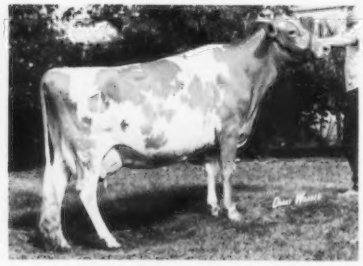

Spring Ridge Gussie–EX
13,146 634 Sr.2 DHI 305d 2X
13,420 698 4yrs. DHI 305d 2X

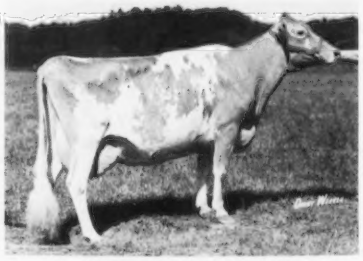

Spring Ridge Gleem–VG
12,428 663 Jr.4 DHI 305d 2X
14,870 779 6yrs. DHI 365d 2X

Daughters of 15G105 Halyard

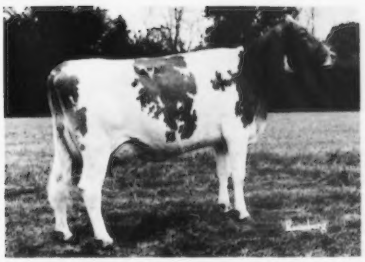

Bushy Park Halyard Phlose–EX
15,000 765 Sr.2 DHI 365d 2X
Nominated for All-American, 1968

Bushy Park Halyard Beaut–EX
2nd 2-Year-Old and Member of 1st
Get of Sire, '68 Atlantic Rural Expo.

Bushy Park Halyard Flute–VG
15,650 721 Sr.2 365d 2X

Daughters of 15G107 Leader

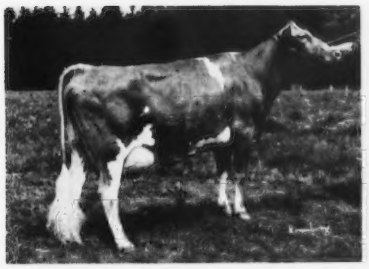

Dumar Farm Leader's Nora
12,825 624 Sr.2 DHI 339d 2X

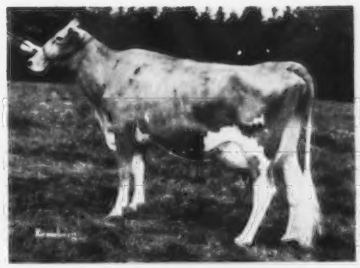

Dairy View Farms DFVL Jan
13,396 648 Sr.2 DHI 353d 2X
12,837 643 Sr.3 DHI 307d 2X

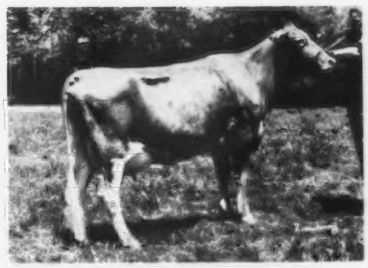

Dumar Farm Leader's Mary
10,822 534 Sr.2 DHI 296d 2X

gh NAL Genetic Power Profit-Maker Sires Now In Service

Daughters of 15G108 D. Fortune

Neslekcim Fortune's Fancy
13,130 581 Sr.2 DHIR 305d 2X
Hon. Men. A-A 2-Yr.-Old, 1970

Neslekcim Fortune's Daisy–D
27,990 911 Sr.3 DHIR 305d 2X
(highest 305d milk rec., 2X or 3X)

Neslekcim Fortune's Crystal–EX
14,670 556 Jr.4 DHIR 305d 2X
Hon. Men. A-A 4-Yr.-Old, 1970

Daughters of 21G228 Distinction–Gold Star Sire

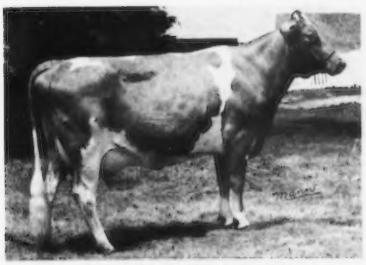

Roes-Mor D. Beatrice–VG
17,960 1,135 6yrs. DHIR 365d 2X

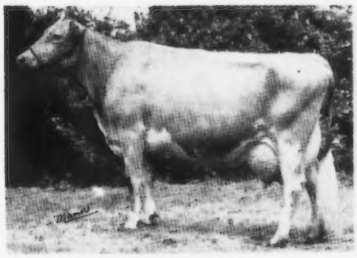

Roes-Mor D. Debbie–VG
15,222 636 4yrs. DHI 333d 2X

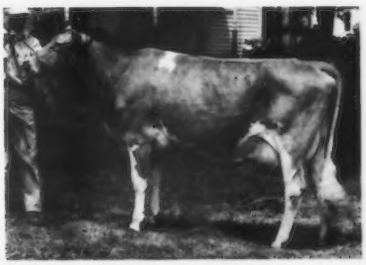

Roes-Mor D. Fay–VG
12,790 629 Sr.3 DHIR 365d 2X

How To Use NAL Profit-Makers For PLUS Type

(from official AGCC summaries, June/71)

Category			GA	BrCh	Sh	FF&L	HF&L	R	DC	BC	MS	FU	RU	T	Sc
Breed Ave.			82.4	82.0	85.2	82.2	80.7	83.7	85.3	85.5	82.6	82.8	83.3	82.3	82.7
sire		**daus.**					**Mate With Short, Strong-Bodied Cows**								
4G525	Prince	310	+1.9	+ .8	+ .7	+1.2	+ .8	+ .8	+ .9	+1.6	+1.3	+1.1	+1.0	+2.0	+1.8
21G228	Distinction	26	- .3	+ .1	- 1.2	+ .7	+1.4	- 1.2	+ .5	+ .1	- .9	- .1	- 1.2	- .4	- .1
15G107	Leader	(no official type information available)													
							Mate With Properly-Balanced Cows								
1G105	Dividend	32	+3.1	+2.1	+2.5	+1.6	- .4	+2.2	+ .5	+2.0	+2.4	+2.0	+3.1	+2.5	+2.5
15G104	Falcon	14	+3.0	+3.0	- .9	+1.4	+2.5	+1.7	+1.8	+3.4	+3.1	+2.9	+3.1	+1.3	+3.1
15G105	Halyard	26	+1.4	+2.0	+1.7	+1.3	+ .3	- .8	+2.2	+1.0	+2.4	+2.0	+2.7	+2.1	+2.5
8G50	Bulletin	(no official type information available)													
							Mate With Tall, Sharp Cows								
1G107	Jupiter	21	+1.5	+1.7	- 1.0	+1.7	- .6	+1.2	+3.4	+2.0	+1.1	+2.1	+ .9	+1.2	+1.9
15G108	D. Fortune	37	+ .8	+1.6	+ .3	+2.6	+2.2	+ .6	+1.0	+1.1	+ .6	+ .8	+ .6	+ .6	+ .9

Here They Are: Your Genetic Power PLUS Profit-Makers For '72!

1G105 Dividend

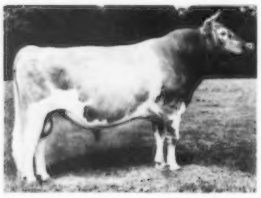

1G107 Jupiter

4G525 Prince

15G104 Falcon

15G105 Halyard

15G107 Leader

15G108 D. Fortune

21G228 Distinction

AFFILIATED Noba Atlantic Labc BREEDERS "The Symbol of Success"

Noba INC. **Box 607G/Tiffin, Ohio 44883/Phone 419,447-6262**

Atlantic **1575 Apollo Dr./Lancaster, Pa. 17601/Phone 717,569-0413**

LABC **Box BD, L.S.U./Baton Rouge, La. 70803/Phone 504,344-2324**

Yes–send me a 1972 NAL Guernsey Bull Book!

Name _____

Address _____

_____

See Them All In The 1972 NAL Guernsey Bull Book! Get Your Copy – Clip And Mail To Atlantic Today!

Guernsey Queen. He also introduced Ohio Guernsey Queen, Sharon Shannon, who will receive a similar citation. Director Abercrombie then presented to Wayne McLaughlin, president of the Ohio Guernsey Breeders' Association, an Official Proclamation by Governor Gilligan declaring July 17, 1971 as Ohio Guernsey Day which read as follows:

STATE OF OHIO

EXECUTIVE DEPARTMENT

OFFICE OF THE GOVERNOR

Columbus

PROCLAMATION

OHIO GUERNSEY DAY

JULY 17, 1971

WHEREAS, *dairying is a multi-million dollar industry for the more than 1,000 Guernsey breeders in Ohio; and*

WHEREAS, *more than 100,000,000 pounds of Guernsey milk was marketed from Ohio in the past year; and*

WHEREAS, *Guernsey milk is a highly nutritive food, being rich in vitamins, minerals and protein; and*

WHEREAS, *the National Guernsey Show at the North American Dairy Show will be conducted in Columbus; and*

WHEREAS, *Ohio's Guernsey breeders should be commended for their important contributions to Ohio Agriculture and the economic growth and prosperity of the State of Ohio:*

NOW, THEREFORE, I, John J. Gilligan, Governor of the State of Ohio, do hereby designate July 17, 1971, as

OHIO GUERNSEY DAY

in the State of Ohio, in recognition of the labors and accomplishments of the Ohio Guernsey breeders, and urge all citizens to embibe in a glass of Guernsey milk.

IN WITNESS WHEREOF,
I have hereunto subscribed my name and caused the Great Seal of the State of Ohio to be affixed at Columbus, this second day of July, in the Year of Our Lord, One Thousand Nine Hundred and Seventy-One.

John J. Gilligan

GOVERNOR

Ronald Eberhard then presented a model Guernsey Cow to Mr. Abercrombie, requesting that it be delivered to Governor Gilligan.

Donald Elliott, Galloway, Ohio, a former Guernsey breeder who has recently formed the ELL-WELL Plastics Co., presented Miss Shannon with a plastic sign recognizing her as Ohio Guernsey Queen.

President Wayne McLaughlin then conducted a brief business meeting at which Mr. and Mrs. Heidrich were presented a plaque in behalf of the Ohio Guernsey Breeders' Association in appreciation for hosting the 1971 Field Day and Mrs. McLaughlin presented Mrs. Heidrich with a bouquet of roses. Official action was also taken to raise the annual dues of the Association.

Mr. McLaughlin then announced the Ohio Board of Directors had employed T. Gaylon Johnson of Westerville, Ohio, effective July 19, 1971, as the field representative of the Ohio Guernsey Breeders' Association. Following his introduction, Mr. Johnson responded with appropriate remarks.

During the educational program, Jean Lemmerman, Noba, Inc., Tiffin, Ohio, outlined the Ohio Sire Proving Program designed to sample more young Guernsey sires from Ohio herds through the facilities of NAL. Participation is encouraged by all Ohio breeders whose herds are on DHIR or DHIA test and breeder committees on a district basis are utilized to make selections.

Richard Kellogg, Manager of Coba, Columbus, Ohio, announced that the 1971 North American Dairy Show will be held October 9-14 with the National Judging contests to be held on Monday, October 11, and the National Guernsey Show on Tuesday and Wednesday, October 12 and 13.

The featured speaker was Dr. Clinton E. Meadows, Michigan State University and advisor to Kellogg Guernsey Farm who discussed dairy herd management and breeding.

Vermont Field Day

THE VERMONT FIELD Day was held at Faraway Farm, Brandon, Mr. and Mrs. Carleton Adams, owners, on Friday, July 9, with approximately 50 people in attendance.

Carleton had the animals in excellent condition and all were tied up in the barn with name cards over each which made identification easier. Top AI sires have been used in the herd including McDonald Farms Golden Bart, U.N.H. Darimost Noble, Yellow Creek B. Salamander and Welcome Flash Hollirex. Their homebred herd sire, Faraway Herkimer, is a son of McDonald Farms Golden Bart out of Great Elm H. Paula.

Following a picnic lunch on the front lawn, a director's meeting was held at which time the members voted to purchase a rotating trophy in memory of Reginald Cleveland. The trophy will be presented annually at the Vermont Parish Show.

Carleton and Louise are to be commended on hosting such a fine field day. As everyone left for home, they felt this had been a lovely day for making new friends and renewing old acquaintances.

South Dakota Picnic

By Mrs. Harold Johnston

THE ANNUAL SOUTH Dakota Picnic was held on June 27 at the 4-H Building, Watertown. The 4-H teams and Guernsey breeders judged four classes of Guernseys. Kenny Theyn, Watertown, took first place in the adult class. Steven Johnston, Summit, took top in the Senior 4-H class and Keith Thomas, Florence, won top honors in the Junior 4-H judging.

Ideal Guernsey Cow plaques were presented to agents from three counties—Grant, Codington and Hamlin. These are to be placed in the Extension offices. A service momentum was presented to Walter Feind, Hazel, for his many years of service to the South Dakota Guernsey Breeders' Association.

The group decided to hold its annual meeting this winter at Watertown.

South Central Minnesota Twilight Meeting

By Mrs. Ray Miller

A GOOD REPRESENTATION of the South Central District Guernsey breeders along with the Steele-Rice County, breeders, joined together for their twilight meeting at the Loren Krause Farm, located near Owatonna, Minn., on June 25.

A fine exhibit of heifers, three-year-olds and aged cows were available for the judging contests. Winners in the various divisions were: Girls, Terry Moe, first, Cindy Moe, second, and Cindy Demmer, third; Boys, Steve Demming, Doug Jirosek, Jim Demmer and Mike Peterson, all tied; Ladies, Mrs. Edgar Fuchs, Faribault, first, Mrs. Jerry Rypka, Owatonna, second, and Mrs. Clarence Ahlborn, Owatonna, third; Men, Roger Wrase, Blooming Prairie, first, Sterling Demming, second, and Ken Walker, third. Terry Moe was top Junior individual and was presented with a halter from Midwest Breeders by Mr. Chapel. Roger Wrase was top adult winner and was presented with an ampule of semen of his

choice by David Demmer, ABS fieldman.

Arthur Ulland, Austin, presided at the meeting. The district parish show was discussed and is to be held on Saturday, August 21, at the Steele County Fairgrounds, Owatonna, with Frank Sivesind, Waukon, Iowa, the judge. All classes, with the exception of groups, will be judged. Chris Skaar, Hayward, reported on the Waterloo National Dairy Cattle Congress, stating that it was the largest show since the National Guernsey Show left Waterloo.

In the absence of Les Peckham, field representative, George Chambers spoke on the changing price of milk; non-fat solids and protein versus fat and protein differentials.

The meeting was adjourned and lunch was served by Mr. and Mrs. Loren Krause with some contributions made by the ladies of the group.

Minnesota State Picnic

By Luella Fuchs

IT WAS A beautiful day for a picnic when approximately 80 members and friends met at the Damon Freiheit farm, Lake City, for the annual Minnesota State Picnic on June 20. A cooling rain the day before, had freshened the green rolling countryside and the spacious lawn at the Freiheit home. A bountiful potluck dinner was enjoyed by everyone and Anderson-Erickson, Des Moines, Iowa, provided big glasses of chilled Guernsey milk.

A short meeting of the Board of Directors was called to order by President Earl Wachholz, Winona. Plans for the State Fair were discussed. George Chambers, Owatonna, and Olaf Kjome, Spring Grove, announced the Minnesota State Sale to be held September 8 at the Steele County Fairgrounds in Owatonna. Gid Marken, Des Moines, Iowa gave a report from Anderson-Erickson on milk marketing and prices.

David Kjome, Westby, Wis., demonstrating calf selection for the Junior Association at the Minnesota State Picnic.

The Freiheit family, Darrell, Damon, Duane, Judy and Edna, hosts of the Minnesota State Picnic with Darrell and Judy's sons, Ross, Chad and Jeff.

Freiheit farm barn tour at the Minnesota State Picnic.

The Junior Association held a brief meeting with President Carol Sue Ahlborn, Owatonna, in charge. David Kjome, Westby, Wis., used a young heifer calf from the Freiheit herd in a most impressive demonstration on the selection of a good individual for 4-H and FFA projects.

Minnesota Guernsey Princess Edith Melchert, Waconia, gave an interesting talk on her recent trip to the National Convention in Washington. Edith participated in the National Guernsey Queen contest and had a very enjoyable time.

After the meeting adjourned, the guests enjoyed a barn tour of the Freiheit Guernseys. Hosting the day's events were Mr. and Mrs. Damon Freiheit, and their sons, Darrell and Duane.

Iowa State Picnic

By Mrs. Vernon Winterhof

THE IOWA GUERNSEY Breeders Association held its annual state picnic at the Garland Hopper farm near Toledo on June 26, 1971. Approximately 100 persons enjoyed the carry-in basket dinner, including special guest, Edward Smith, Peterborough, N. H., representing Golden Guernsey, Incorporated. Anderson-Erickson Dairy, Des Moines, furnished the GOLDEN GUERNSEY Milk which was appreciated immensely.

Nancy Fike, Waterloo, 1971 Iowa Guernsey Princess, center, with Karen Flage, Postville, runner-up, on the left. Wendy Meyer, Iowa Falls, the 1970 Iowa Guernsey Princess, right, who crowned the new princess at the Iowa State Picnic.

Those present had an opportunity to view the fine dairy herd of the Hoppers. Heifer, 2-year-old, and aged cow classes were presented for ringside judging with Jim Ellis, representing Iowa Dairy Association, in charge. John Sims, Iowa State University, Ames, served as official placer. Jim Buchman, Independence; Mrs. Neil Fike, Waterloo, and Mrs. Dale Gerlach, Toledo (tied), and Larry Fike, Waterloo, placed first in the men's, ladies', and junior divisions. The aged cows shown all had records over 800 pounds butterfat and had classified Very Good.

One of the highlights of the day was the selection and crowning of the 1971 Iowa Guernsey Princess. The winner was Nancy Fike, Waterloo, daughter of Mr. and Mrs. Neil Fike. She is a sophomore in elementary education at Iowa State University; has been very active in 4-H work, and a member of the dairy judging teams. Karen Flage, Postville, was runner-up. Wendy Meyer, Iowa Falls, 1970 Iowa Guernsey Princess, had the pleasure and honor of crowning the new princess.

The Iowa breeders owe a vote of thanks to the Hopper family for their fine hospitality for the day, not only to Mr. and Mrs. Hopper, but also their children: Tim, 15; Terry, 14; Susan, 12; Rickey, nine, and Sandra, eight.

The Garland Hopper family, Toledo, hosts for the Iowa State Picnic. Back row, left to right: Garland Hopper, Betty Hopper and Mrs. Vera Hopper; second row, Susan, Terry and Tim; in front, Sandra and Ricky.

LAY LAINE ENTERTAINS GUESTS AT THE 1971 LATIN AMERICAN LIVESTOCK AND POULTRY CONFERENCE

THE LATIN AMERICAN Livestock and Poultry Conference was well attended and there were some 170 guests from 19 countries present. The group took off on tours Wednesday, May 12, 1971, visiting Lay Laine Guernsey Farm, Astatula, Fla.; the Diagnostic Lab at Kissimmee; Griffith Ranch at Okeechobee; the McArthur calf feeding operation and K. D. Eatmon Ranch enroute to Hialeah.

Carroll L. "Bud" Ward, Jr., newly-elected Director of The American Guernsey Cattle Club, and owner of Lay Laine Guernsey Farm, Astatula, Fla., left the Annual Meeting of The American Guernsey Cattle Club early to be at his ranch and show the tour visitors the operation.

Following the tour Bud Ward received the following letter from

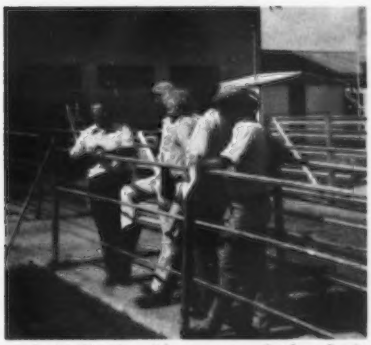

Bud Ward with some of the Latin American visitors at Lay Laine Guernsey Farm.

John C. Glenn, chairman, 5th Latin American Livestock and Poultry Conference, "I am writing to express the appreciation of the staff of the University of Florida who participated in the Latin American Livestock and Poultry Conference, as well as the entire group of visitors from Latin America, for your kindness in allowing us to visit your outstanding farm. I know that the visit consumed a lot of your valuable time, but I hope you are aware of the tremendous impression made on the Latin American visitors by your open and frank replies to their questions on your operation.

"You would be pleased to know all of the discussion that was carried on in the buses after leaving your place. Such a visit allows these visitors to see the results of a dedicated family's efforts in a dairy enterprise.

"Again, thanks to you, Mrs. Ward and your son for your hospitality. We also appreciated your providing coffee and doughnuts to the tour group."

Latin American visitors inspecting the herd at Lay Laine Guernsey Farm.

First Florida International Agribusiness Trade Show

The guests arrived at Hialeah Track early enough on Friday afternoon so they could look at the varied and interesting exhibits of livestock, machinery, equipment, services, etc., before attending the reception in their honor given by the Florida Department of Agriculture and FIATC. Commissioner of Agriculture Doyle Conner and Dr. T. J. Cunha, University of Florida, presented the "graduates" of the Conference with certificates of attendance.

On Saturday, May 15, the Latin guests and a large number of Florida agribusiness people had an additional opportunity to inspect exhibits and talk with exhibitors. There were booths that displayed informational material on breed associations, artificial insemination firms, freight forwarders and agricultural chemical producers. Bud Ward designed and prepared a Guernsey exhibit with the cooperation of The American Guernsey Cattle Club who supplied materials for the booth and exhibit.

Following the FIATC luncheon, attended by about 250, which was a "Salute to Commissioner of Agriculture Doyle Conner," there was a parade of the various breeds of dairy and beef cattle. We are all indebted to Bud Ward and his family for having some of their Lay Laine Guernseys on display.

The Guernsey exhibit designed and prepared by Bud Ward.

Class Leaders

MIDWAY M F MEG
(VG-71-85.0)
17580—652—2-08—DHIR—305—2x
4th Milk Production

Sire: Meadowmarsh Butterfat Flash
S.: Fritzlyn Jeanettes Flash - GS — 2/69
D.: Bakercreek Sophie Ann
Dam: Midway B B Marlee
S.: Brockwell Transfer Brandon
D.: Midway B M Margret
B.: Albert Klein, Arlington, Wash.
O.: Shamrock Guernsey Farm, Inc., Tucson, Ariz.
Born: Aug. 28, 1967. Calved: Apr. 25, 1970
Supervised by University of Arizona, Tucson, Ariz.

DIVERSIFIED BUSTER GLINT
(VG-69-87.5, D-71-82.5)
18870—630—3-08—DHIR—305—2x
7th Milk Production

Sire: Diversified Buster
S.: Nørgerts Royal Nance - GS — 1/68
D.: Diversified Sol Boon
Dam: Diversified Doug Glenda
S.: Fairlawn Hornets Douglas
D.: Diversified Bond Garnet
B.: Walter Matthiesen, Filer, Idaho
O.: Shamrock Guernsey Farm, Inc., Tucson, Ariz.
Born: Sept. 26, 1966. Calved: May 23, 1970
Supervised by University of Arizona, Tucson, Ariz.

PARADISE FLASHS WILLA
(VG-71-86.5)
16700—749—2-08—DHIR—305—2x
9th Milk Production

Sire: Western Glow Ladinas Flash
S.: Fritzlyn Jeanettes Flash - GS — 2/69
D.: Butterton Dukes Ladina
Dam: Paradise Ludlows Winnie
S.: Western Glow Knights Ludlow
D.: Paradise D B Wanita
B.: Virgil U.Norwood, Hagerman, Idaho
O.: Shamrock Guernsey Farm, Inc., Tucson, Ariz.
Born: Aug. 18, 1967. Calved: Apr. 23, 1970
Supervised by University of Arizona, Tucson, Ariz.

CLOVERDELLS SANDYS SOPHIA
(VG-69-85.0, 71-88.5)
20170—945—3-04—DHIR—365—2x
8th Milk Production
9th Fat Production

Sire: Mulhocaway Butterfat King Hal
S.: Mulhocaway Beauty Butterfat - GS — 4/59
D.: Mulhocaway Queen Halma
Dam: Cloverdells Cindys Sandy
S.: Gayoso View Top Command - GS — 9/68
D.: Cloverdells Dots Cindy
B. & O.: Carl E. Kastendieck, Billings, Mo.
Born: Jan. 26, 1967. Calved: May 19, 1970
Supervised by University of Missouri, Columbia, Mo.

Offering –

8 Bred Heifers rich in FLASH, BONANZA and V. FAME blood, out of dams with records up to 12799 lbs. milk, 506 lbs. fat, 305–2x. The heifers are due to calve beginning the first of September.

Write or call for further information

R. Alan Gleason, R. 19, North Adams, Mass. 01247
Tel. 413–663-7235

MAKE PLANS NOW TO ADVERTISE IN THE SPECIAL FARM and SIRE DIRECTORY ISSUE - - -

NOVEMBER 23, 1971

GUERNSEY BREEDERS' JOURNAL.

Closing Date, Friday, October 22, 1971.

SEND IN YOUR SPACE RESERVATIONS EARLY. Let's again make this the largest, most informative issue published this year.

Tax Changes . . .

(Continued from page 267)

married taxpayer, with the written consent of his spouse, can give $6,000 tax-free to any one donor each year. However, the annual exclusion for gifts made to each person will be applied in the order gifts are made during the year for purposes of determining when a gift tax return must be filed. For example, if a farmer or rancher gives his son $2,000 in January and $3,000 in May, no gift tax return is required for the January gift (filing date would be May 15th), but a return must be filed and any tax paid for the May gift on August 15th. Since a gift tax return will have to be filed for each calendar quarter in which a gift in excess of $3,000 is made to a donor, it would seem advisable that a stockman considering making a gift in excess of $3,000 to a child or some other person should contemplate making such a gift in the last calendar quarter of the year so as to avoid the necessity of filing returns for several calendar quarters.

No Changes in Extension Rules for Gift Taxes

The new law also does not affect the rules under which an extension to file and pay gift taxes will be granted. Such extensions of up to six months may be obtained in special situations by timely, written application to the Internal Revenue Service.

Stockmen Should Consult Own Tax Advisors

The facts and circumstances of each stockman's situation will, of course, vary. Therefore, it is most essential that each stockman and the executor or administrator of a stockman's estate consult his own tax advisor on matters dealing with extensions of time for filing and paying federal gift and estate taxes.

NEW RESERVED PREFIXES

The herd prefixes listed below have recently been reserved for the exclusive use of the owner in naming his registered Guernseys.

PREFIX	RESERVED FOR
Al-Lo-Ba	Allen Baneck, Hamburg, Wisconsin
Blackburn	Kathryn Wigner, Mount Vernon, Washington
Dogwood Hills	Q. Brant Pfeiffer & Family, New Carlisle, Indiana
Essex	Terrell E. Sickels & Family, Winchester, Indiana
Glowing Golden	Arlen Schulz, Glencoe, Minnesota
Justamere Acres	Sanford B. & Anna Belle Sapp, Aurora, Missouri
Meadow Magic	Richard Spini, Ferndale, California
Mi-Way	Carl W. Harvey, Renville, Minnesota
Nirvana	Cynthia J. Swingle, Lake Ariel, Pennsylvania
Odres	Norman Odegaard, Evansville, Wisconsin
Ro-Shir	Roger & Shirley Pitchford, Franklin, Kentucky
Three Brooks	David E. Hawker, Frederick, Maryland
Triple Creek	Herluf Hermansen, Frederic, Wisconsin

A herd prefix will be reserved upon request, providing the name has not been previously used by another breeder. Write the Herd Register Division and they will check and advise you if the prefix can be reserved.

Unless you reserve a prefix, you have no assurance it will not be used by someone else.

George R. Debnam III

GEORGE R. DEBNAM, III, age 57, passed away at his home in Upperco, Baltimore County, Md., on June 18, 1971 following a long illness. George was the owner of Driftwood Guernseys and a Gold Star Guernsey breeder. He was also sales engineer for the Emerson Electric Company and became a member of The American Guernsey Cattle Club in 1941.

He was a former director of the Maryland G.B.A.; the Baltimore-Harford G.B.A., and a member of the Eastern Guernsey Breeders Association. George attended Gilman School and the Johns Hopkins University. The Debnam family were all interested in Guernseys and the children were all active in 4-H Club work. The herd was classified twice and several top brood cows were developed by George and his family.

He is survived by his wife, the former Virginia Lee Dulin; a daughter, Mrs. Bessie D. Hutschenreuter, Airville, Pa.; four sons, George R. Debnam IV, Port Deposit, Md., C. Breckenridge Debnam, Chestertown, Md., Warren H. Debnam, Hanover, Pa., and Lee D. Debnam, Upperco, Md.; his father, George R. Debnam, Jr., and a sister, Mrs. Ewan B. Chambers, both of Baltimore; and three grandchildren.

Chat . . .

MR. AND MRS. GEORGE Clever, Cleverlands, Tracy, Calif., recently took a trip to Portugal.

ADOHR FARMS

CAMARILLO · VENTURA COUNTY · CALIFORNIA

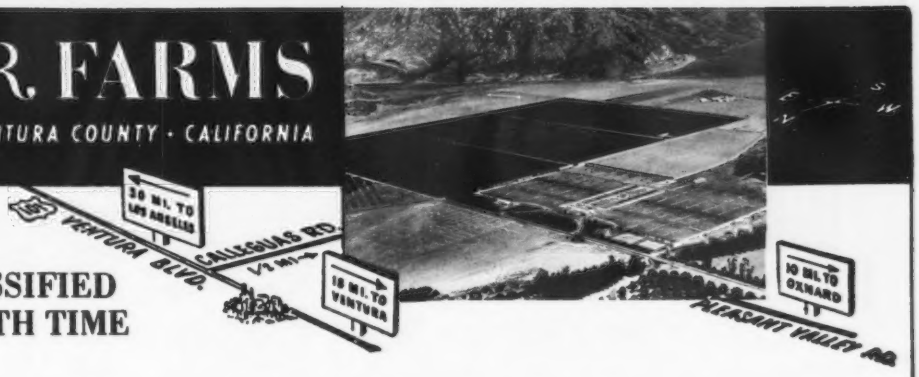

HERD CLASSIFIED FOR THE 9TH TIME IN 1971

316 HEAD . . . 5 Excellent – 161 Very Good – 133 Desirable – 17 Acceptable

4 Of Our Excellents Are Home-Bred. Our New Excellent – **ADOHR LAFAYETTE JUANNE (E '71)**, is by **High Meadows Jolly Lafayette**, Silver Star Sire. USDA Summary 5/71 . . 60 daughters, 11 herds average 11537 lbs. milk, 510 lbs. fat, a **Pred. Diff. of +464 lbs. milk, +9 lbs. fat**, 46% Repeatability, 52 classified average 85.1. **Jolly Lafayette, twice a National Grand Champion 5 times an All-American.**

Follow The Adohr Frozen Semen Program.

Breed To Our Plus Milk Sires.

T. A. KNIGHT, Manager — **The Welcome Mat Is Always Out At Adohr** — J. L. ELLIOTT, Superintendent

A Son And A Grandson Of Our GOLD STAR – CLASS LEADING HAZEL – Both Are By ASTOR

The Son . . . **TIDELAND ASTOR'S HANSEL,** born March 9, 1967

Dam:

Tideland Jason's Hazel (VG 4 times)
Gold Star Dam
14664–*801–Jr2HIR–365–2x
14859–*808–Sr3HIR–305–2x
14743–832–Sr4HIR–305–2x
20032–*1052–5HIR–305–2x
18680–969–6DHIR–305–2x
18830–941–8DHIR–305–2x
15580–754–9-3DHIR–305–2x
15890–756–10-3DHIR–305–2x
15560–698–11-3DHIR–305–2x
Her dam is also Gold Star.

Sire Of Both Bulls

Bayville Royal Astor
Gold Star Sire, 1967
USDA Summary 5/71 . . 29 daughters, 6 herds average 12883 lbs. milk, 649 lbs. fat, a **Pred. Diff. of +249 lbs. milk, +11 lbs. fat**, 40% Repeatability, 30 classified average 83.1.

The Grandson . . . **TIDELAND ASTOR'S HERO,** born July 16, 1968

Dam:

Tideland Fortune's Hilda
*15610–*840–2-8DHIR–305–2x
Class Leader, 6th milk, 2nd fat
17400–*924–3-9DHIR–305–2x
Class Leader, 4th fat
16200–915–4-10DHIR–305–2x
State Production Leader, 1st milk, 1st fat

A daughter of HAZEL, above, and sired by **Yellow Creek S. Fortune**, AI Gold Star Sire, 1968. USDA Summary 1/70 . . 546 daughters, 187 herds average 10939 lbs. milk, 539 lbs. fat, a **Pred. Diff. of +888 lbs. milk, +65 lbs. fat**, 95% Repeatability, 259 classified average 83.5, 4th highest summarized sire of the breed (see page 133, July 7, 1971 Journal).

These 2 young sires have GOLD STAR-studded pedigrees – Production Top and Bottom – and from the great "H" family.

ADD TIDELAND PRODUCTION TO YOUR HERD

DONALD CLAYPOOL, Superintendent
SYDNEY W. PRYOR, Herdsman

OREGON STATE UNIVERSITY /J. J. ASTOR BR. EXPERIMENT STA., R. 1, Box 921, ASTORIA, OREGON 97103 Tel. 503 — 325 - 4763

IOWA GUERNSEYS

McCOY'S GUERNSEY FARM

HERD ON DHIR TEST

A few of our cows – ACTUAL PRODUCTION

	MILK	FAT	AGE–DHIR
McCoys Farm Sue	11280	544	Sr2–305–2x
McCoys Farm Fay	10960	586	Jr3–305–2x
McCoys Farm H. Nadine	10400	543	Jr3–305–2x
McCoys Farm Susiella	10330	536	Sr2–305–2x

These and other good cows are being bred to these Plus Milk Pred. Diff. Sires.

WESTERN GLOW DARIMOST, Gold Star Sire '68

HOMINY HILL ACME, Gold Star Sire '71

GRAYCE FARMS FOREMOST'S JESTER, Silver Star Sire '69

Visitors Always Welcome

We are located 4 miles south of Villisca on US 71.

Malcolm McCoy & Sons Tel. 712–761-5068
R. 1, Villisca, Iowa 50864

A Few Of Our Cows

ACTUAL PRODUCTION

	MILK	FAT	DIVISION
Elmwood E. Gail	12180	528	8-4DHIR–305–2x
Kess of Rolling Ridge	11770	524	8-7DHIR–305–2x
Elmwood B. Ricky	11280	597	5-11DHIR–305–2x (pending)
Elmwood B. Lois	11960	579	4-2DHIR–305–2x
Elmwood B. Satin	11290	502	4-6DHIR–305–2x
Kenmon Lustra	11200	504	2-9DHIR–305–2x

We are breeding to top AI sires –

HOUSLEY'S J. CHAMPION

USDA Summary 5/71 . . 25 daughters, 4 herds average 13866 lbs. milk, 625 lbs. fat, a **Pred. Diff. of +1083 lbs. milk, +49 lbs. fat,** 31% Repeatability, 26 classified average 86.8.

MAGNOLIA "FLASH" CORINTHIAN

USDA SUMMARY 5/71

924 D., 1201 R., 245 Hds.	10264M	4.69%	481BF
All Herdmates Average	10146M	4.61%	468BF
Difference	+ 118M	+.08%	+13BF
Repeatability 94%			
Predicted Difference	+ 159M	+.07%	+14BF

AGCC 5/71 . . . 229 classified daughters average 82.4%

PINE NOEL FARM

Joseph J. Fitzpatrick and Family
R.R. 1, Box 47
Peosta, Iowa 52068

Our Syndicated Bull . . . We're Optimistic About The Future Of This Bull!

A DARIMOST OUT OF A BILLY . . . Need We Say More?

If so – we would like to point out that our bull was UNDEFEATED IN CLASS WHEREVER SHOWN

HANOVER HILL DARIMAN
1st Bull Calf –
IOWA STATE FAIR
NEBRASKA STATE FAIR
DAIRY CATTLE CONGRESS
Junior and Reserve Grand Champion, Iowa State Fair, 1970.
Junior Champion, Nebraska State Fair, 1970.
Reserve Grand Champion, Dairy Cattle Congress, 1970.
Sire: **Western Glow Darimost**
AI Gold Star Sire

His Dam's Dam

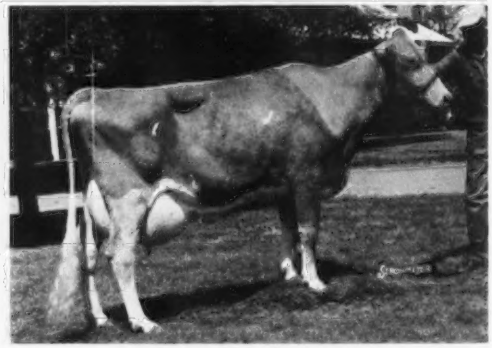

Brookberry Jolly Bloom (VG), 16980 – 702 – 5-8DHIR – 365 – 2x. A daughter of McDonald Farms Jolly Venture, full brother to Jolly Brilliant, Gold Star Sire. Venture is out of McDonald Farms Ideal Nova, E 3 times, twice a Class Leader, Gold Star Dam, dam of the A-A Produce, 1959, 1960, 1961, 7 tested daughters, 6 classified, 3 E – 2 VG – 1 D. Her daughter, **Brookberry Billy's Bliss**, 14820 – 611 – 2-7DHIR – 305 – 2x, sold in the 1969 Green Meadow Sale to Dennis C. Wolff, Millville, Pa., for $1,375. **A daughter of Burger's Place Billy, Gold Star Sire, and dam of Dariman (opposite).**

WOODRUFF FARM
Duane Woodruff
R. 3, Indianola, Iowa 50125

WOODRUFF VAL-E FARM
LeRoy Woodruff
R. 3, Indianola, Iowa 50125

WILLOW CIRCLE FARM
Harvey and Maurice Moeckly
Polk City, Iowa 50226

CHAMPION | DARIMOST | NANCE

HAL DOC | KING HAL

12:00 Noon, September 11, 1971, Fairgrounds, Nevada, Iowa

We Have The Tops – These are the sires and grandsires of the calves, cows and bred heifers in the –

8TH ANNUAL CORN BELT CLASSIC GUERNSEY SALE

Sponsored by the Iowa and Nebraska Guernsey Breeders' Associations

ACME | ARTIC

Featuring an 8-month-old son of **Housley's J. Champion** out of **Suneslope Fame Dawn** (VG), 5 lactations average 13488–672, including 15420 – 789 – 5-6DHIR – 305 – 2x. She is dam of one VG daughter with 3 records that average 12603 – 715 – ME – 305 – 2x. Next dam, Gold Star and 5 times Excellent.

36 HEAD . . . 12 Fresh Or Spring Cows – 20 Bred Heifers – 3 Heifer Calves

BONANZA | ORBIT

Production requirements on all cows, and the dams of the heifers are in the top half of their respective herds.

For Catalogs Write: Allan Bentley, R.F.D. 3, Ames, Iowa 50010. Tel. 515–292-1606.

CHARMER | MEMORY'S V. FAME | BINGO

A Pair Of Heifers Bred To Champion Consigned –

8TH ANNUAL CORN BELT CLASSIC SALE
Saturday, September 11, 1971, Fairgrounds, Nevada, Iowa

1. **STEDE WELLS KINGS DELORIS** – Born December 2, 1969. Due December 25, 1971.
   Sire: **Stede Wells Elitson's King**, a son of Suneslope's Emory's Elitson, Gold Star Sire, out of Stede Well's Ila's Lou, 8 records include 11160 – 545 – 5DHIR – 305 – 2x.
   Dam: **Stede Wells Emory's Debbie**, 7550 – 441 – 1-11DHIR – 305 – 2x, she by Stede Wells Lou's Emory out of Stede Wells Prince's Deloris, 8410 – 2-5DHIR – 305 – 2x.

2. **STEDE WELLS NANNY** – Born January 1, 1969. Due October 29, 1971.
   Sire: **Stede Wells Hallmark**, a son of Suneslope's Emory's Elitson out of Jo Be Hallmarks Teenie, 10800 – 535 – Sr3DHIR – 305 – 2x.
   Dam: **Stede Wells Nance's Nancy**, 8680 – 436 – 2-2DHIR – 305 – 2x, 9130 – 459 – 3-1DHIR – 305 – 2x. She is by Norgert's Royal Nance out of Stede Wells Wirt's Nancy, 5 records including 10100 – 509 – 4-2DHIR – 305 – 2x.

Both heifers are due to **Housley's J. Champion**, USDA Summary 5/71 . . . 25 daughters, 4 herds average 13866 lbs. milk, 625 lbs. fat, Pred. Milk Diff. +1083 lbs., 31% Repeatability, 26 classified average 86.8.

We have a few other bred heifers available this fall, all due to **CHAMPION**, and priced right.

Visitors Always Welcome

The farm is located 6 miles north of Davenport on Hwy. 61, 1 mile east

STEDE WELL FARM — Route 3, Davenport, Iowa 52804

Robert H. Lage | **Phone ELdridge 285 - 9885**

RAINTREE FARM

Maurice E. and Julia A. Metzger
R.R. 2, Claypool, Indiana 46510
219–839-2301

HERD CLASSIFIED IN 1971 FOR THE THIRD TIME

19 HEAD . . . 11 Very Good – 5 Desirable – 3 Acceptable

6 by Metzger Farms Transfer Valor, GOLD STAR SIRE, 1968 . .
ALL VERY GOOD

4 by Metzger Farms Champ Vincent . . 2 VERY GOOD – 2 DESIRABLE

GOLD STAR BREEDER, 1968, 1969 . . . GOLD STAR HERD, 1970

A Few Of Our 1971 Records – Actual

	MILK	FAT	DIVISION
Metzger Farms Jade Sherry	14750	711	3-11DHIR–305–2x
Metzger Farms V.R. Satin	14270	669	3-10DHIR–305–2x
Metzger Farms Vincent Julie	12630	674	3-6DHIR–305–2x
Metzger Farms Vincent Ruby	12500	571	3-0DHIR–305–2x
Raintree Rocky Best	11080	465	1-10DHIR–305–2x

PLAN TO VISIT OUR HERD

Visitors Are Always Welcome

HERD CLASSIFIED FOR THE 4TH TIME IN 1971

50 HEAD . . . 1 EXCELLENT – 30 VERY GOOD – 14 DESIRABLE

We classified 20 daughters by Yellow Creek S. Fortune, AI Gold Star Sire, 19 VERY GOOD – 1 DESIRABLE, that AVERAGE 86.025.

Our Excellent . . . Owens Place A Tillie (E–3 times)
16150–735–5-1DHIR–303–2x
15930–799–6-0DHIR–305–2x
16380–789–7-1DHIR–305–2x

A daughter of Yellow Creek Top Honor Ace, Silver Star Sire, 1969. USDA Summary 5/71 . . 22 daughters, 9 herds average 12121 lbs. milk, 561 lbs. fat, **a Pred. Diff. of +540 lbs. milk, +23 lbs. fat,** 49% Repeatability, 15 classified average 85.2.

Tillie is the dam of a herd sire – **GENEGLOW SUPREME TRIUMPH** – born October 23, 1968. A son of FEURA FOR SUPREME, he by Yellow Creek S. Fortune, AI Gold Star Sire, out of **Feura Muriel Sweetheart** (VG), *17550 – 788 – Jr4DHIR – 305 – 2x, she a maternal sister to Feura For Lidelia (E 5 times), 15380 – 816 – Sr4DHIR – 305 – 2x.

A Recent Addition To Our Herd
GOLDEN HARVEST EMP. JULIET (E '70)
11100–545–2-3DHIR–305–2x, 13226–678–Jr3DHIR–305–2x (Est.)

Dam: Golden Harvest Acme Julia (E 93.0)
16250–723–4-4DHIR–305–2x

Maternal sister to **Golden Harvest L. Julie** (E), 14030 – 705 – 6-10DHIR – 305 – 2x; **Flying Horse King's Julia** (VG), 13660 – 768 – 3-10DHIR – 305 – 2x; **Golden Harvest Wyn Julia** (VG), 11600 – 531 – 2-5DHIR – 305 – 2x.

Her 3 nearest dams all Excellent

Stock Rich In FORTUNE Blood Is For Sale

Eugene and Gloria Weber
R. 1, Kendallville, Indiana 46755

Geneglow Farm

GOLDEN HARVEST DISPERSAL

AT THE FARM, BRIDGEWATER, CONNECTICUT
MONDAY, SEPTEMBER 13, 1971 – 11:00 A.M.

F. W. McCann, Owner **Oscar D. Crabtree, Manager**
Tel. 203–354-5432

140 HEAD . . . 3 BULLS – 73 COWS – 28 BRED HEIFERS – 36 OPEN HEIFERS

In building the foundation for this herd, **GARDENVILLE ROSE KING**, top of the Sterlingold Dispersal, 1950, was selected. He was used in the herd for ten years. In the 1961 Green Meadow Sale an interest in **WYNO HAMLET'S HORNET** was purchased. **HORNET gave us SIZE + enough other virtues to make him a GOLD STAR SIRE**, 1967. We were most fortunate in selecting him.

His Double Granddam

Fairlawn Actor's Helena (E 4 times)
*23198–1053–8HIR–365–2x
All-American Aged Cow, 1956. 4 tested daughters, 2 E, 1 VG, 1 D.
Wyno Saint's Holly (E)
Sold for $6,200.
13385–*722–Sr2HIR–305–2x
14935–*807–Sr3HIR–305–2x
14280–588–7DHIR–305–2x
DAM OF HORNET – he sire of 10 daughters in the sale.

His All-American Junior Get

Get of WYNO HAMLET'S HORNET
All-American Junior Get, 1966.
Left to right:
Golden Harvest Wyn Lynbrook
Hanover Hill H. Isabel
All-American Sr. Yr., 1966
Golden Harvest Wyn Eugenie
Res. All-American Jr. Yr., 1966
Golden Harvest Wyn Frolic
1st Jr. Yr., N. Y., 1966

To follow HORNET we brought in some FLASH blood + a cross to the DOLLY family of Butterfat fame. MULHOCAWAY BUTTERFAT DILLON, a son of Fritzlyn Jeanette's Flash. Who needs to be reminded as to what a great bull he was? Just in case, **he is a GOLD STAR SIRE, sire of 48 EXCELLENT daughters and sire of many show ring winners and sale tops. DILLON GAVE US UDDERS – COWS WITH THE WILL TO MILK – A NICE UNIFORM GROUP OF DAUGHTERS.**

THERE ARE 20 DILLON DAUGHTERS IN THE SALE

IN THE SALE

GOLDEN HARVEST DILL LAVENDER (VG)
Born March 2, 1966
1st 4-Year-Old, Conn., 1970
Sire: Mulhocaway Butterfat Dillon
Dam: Golden Harvest Lin Lavender (VG)
10350–526–2-4DHIR–305–2x

IN THE SALE

GOLDEN HARVEST DILL LIZETTE (D)
Born November 5, 1966
1st Jr. Calf, Jr. Ch., Conn., 1967
11700–567–2-3DHIR–305–2x
13320–635–3-4DHIR–305–2x
Sire: Mulhocaway Butterfat Dillon
Dam: Golden Harvest Lev Lizzie
10910–530–2-7DHIR–305–2x
Next Dam: Mt. Ephraim Princess Lizzie (E), 9 lactations total 112,720 lbs. milk, 5,561 lbs. fat, 3,327 days, 2x.

Sale Managed By: For Catalogs Write:

THE MERRYMAN COMPANY, SPARKS, MARYLAND 21152

John B. Merryman, Sparks, Md.
Tel. 301–771-4624

George W. Snyder, St. Johns, Pa. 18247
Tel. 717–788-3029

GOLDEN HARVEST DISPERSAL

MONDAY, SEPTEMBER 13, 1971
AT THE FARM – 11:00 A.M.

F. W. McCann, Owner

Oscar D. Crabtree, Manager
Tel. 203–354-5432

MORE DILLON BLOOD + THE LEVITY FAMILY

GOLDEN HARVEST DILL LYNDSEY – Born May 15, 1966

Sire: Mulhocaway Butterfat Dillon, FLASH + The DOLLY Family (see opposite page)

Dam Of DILL LYNDSEY

Lynbrook Royal Levity (E twice)

Lifetime production, 9 lactations total 140,381 lbs. milk, 6,491 lbs. fat, 3,675 days.

19468–855–Sr4–365–3x
14486–658–9HIR–365–2x
14830–679–12DHIR–305–2x
6 classified daughters, 1 E, 5 VG.
Sold in 1953 for $3,500.

There are 11 direct descendants of "Royal Levity" in the dispersal.

The first DILL LYNDSEY daughters are starting to freshen – WE THINK YOU'LL LIKE THEM!

2 DILL LYNDSEY DAUGHTERS

IN THE SALE

GOLDEN HARVEST LYN LISBETH, born August 23, 1968. A double DILLON. Sire: **Golden Harvest Dill Lyndsey.** Dam: **Golden Harvest Dill Liza,** 8620 – 451 – 2-3DHIR – 305 – 2x. Next Dam: **Cool Branch Golden Elizabeth** (E–91.0), 13260 – 651 – 6DHIR – 305 – 2x, 12490 – 659 – 7-10DHIR – 305 – 2x. **8 lactations total 80,868 lbs. milk.**

IN THE SALE

GOLDEN HARVEST LYN CONNIE, born April 6, 1968. Another double Dillon. Sire: **Golden Harvest Dill Lyndsey.** Dam: **Golden Harvest Dill Constant** (VG), 11380 – 581 – 2-4DHIR – 305 – 2x, pictured on the back cover of this issue. The Countess Family.

A Pair Of Lyrene May Rose Prince Daughters

IN THE SALE

GOLDEN HARVEST PRINCESS HOLLY, born November 25, 1968. Sire: **Lyrene May Rose Prince.** Dam: **Golden Harvest Wyn Holly** (VG), 11700 – 593 – 2-4DHIR – 305 – 2x, a daughter of Wyno Hamlet's Hornet out of Flying Horse K. Hollist (VG), sold for $2,500, 11050 – 594 – 3-10DHIR – 305 – 2x, 11160 – 600 – 4-10DHIR – 305 – 2x.

IN THE SALE

GOLDEN HARVEST PRINCESS CHORAL, born July 6, 1969. Sire: **Lyrene May Rose Prince.** Dam: **Golden Harvest Dill Choice,** 10820 – 557 – 3-5DHIR – 305 – 2x. A Dillon out of Pine Vista Jim's Choice (VG), 12140 – 633 – Jr4DHIR – 305 – 2x, a daughter of Langmore Diamond Jim. **Also selling is GOLDEN HARVEST LEV CHOICE** (VG), Jr. Ch., E.S.E., 1965, 12140 – 565 – 5-5DHIR – 305 – 2x, **she a maternal sister to the dam of Princess Choral.**

14 DAUGHTERS BY PRINCE ARE IN THE SALE

Sale Managed By: **For Catalogs Write:**

THE MERRYMAN COMPANY, SPARKS, MARYLAND 21152

John B. Merryman, Sparks, Md.
Tel. 301–771-4624

George W. Snyder, St. Johns, Pa. 18247
Tel. 717–788-3029

GOLDEN HARVEST DISPERSAL
MONDAY, SEPTEMBER 13, 1971

F. W. McCann, Owner

Oscar D. Crabtree,
Manager
Tel. 203–354–5432

PLAN NOW TO ATTEND . . . From New Milford take Route 67 east past the Bridgewater turnoff to the foot of the hill, turn right on Botsford Hill Road and proceed up the hill to Golden Harvest Farm. From the east proceed through Roxbury on Route 67. Botsford Hill Road is the second left after crossing the small bridge.

SALE HEADQUARTERS . . . Howard Johnson Motel, Danbury, Conn. At the junction of Route 7 and 84, Exit 9. Tel. 203–743-6701. All Guernsey breeders and friends are invited to Golden Harvest Farm on Sunday evening, September 12, for refreshments and a buffet supper.

To Further Strengthen Our Herd And Breeding Program we decided to bring in some BILLY blood through these two young sires –

CHEDCO VICKY'S ACTOR – Born January 29, 1969 (IN THE SALE)

Sire: Chedco Blanche's Actor. Dam: **Vicky of Squarewoods Farm** (E–93), **a great Billy daughter,** 15452 – 727 – 7-5DHIR – 330 – 2x, Gr. Ch., Mass. Guernsey Show, 1968. **We were most fortunate to find an outstanding Billy daughter out of a Flash that is a great brood cow for the dam of our Actor bull.**

Two Actor Daughters – Both Out Of Hornets

IN THE SALE

GOLDEN HARVEST VICKY MAYDA
Born December 1, 1970

IN THE SALE

GOLDEN HARVEST VICKI MONETTA
Born February 4, 1971

ROSENDAHL BILLY RAIDER – Born February 18, 1968

A Billy out of **Cavalier** (the Ermine Family). RAIDER is a full brother to Rosendahl B. Radiant (E 3 times), 13060 – 657 – Jr4DHIR – 305 – 2x, 12950 – 626 – 6-1DHIR – 298 – 2x. RAIDER is owned jointly with John E. Calhoun & Sons. He was Res. Jr. Ch., E.S.E., 1969.

Two Raider Daughters

IN THE SALE

GOLDEN HARVEST RAI CHOSEN
Born November 13, 1970

A Dill Lyndsey Out Of Countess
(see back cover of this issue)

GOLDEN HARVEST LYN COUNTESS
Born March 12, 1970

IN THE SALE

GOLDEN HARVEST RAI CONSTANCE
Born January 29, 1971

By A Son Of Countess – From The Levity Family

GOLDEN HARVEST COUNTESS LYDA
Born January 13, 1970

Sale Managed By:

For Catalogs Write:

THE MERRYMAN COMPANY, SPARKS, MARYLAND 21152

John B. Merryman, Sparks, Md.
Tel. 301–771-4624

George W. Snyder, St. Johns, Pa. 18247
Tel. 717–788-3029

MINNESOTA STATE SALE

WEDNESDAY, SEPT. 8, 1971 – 12:00 NOON – FAIRGROUNDS, OWATONNA

44 HEAD . . . 22 Cows – 20 Bred Heifers – 2 Bulls

Typical Animals In The Sale

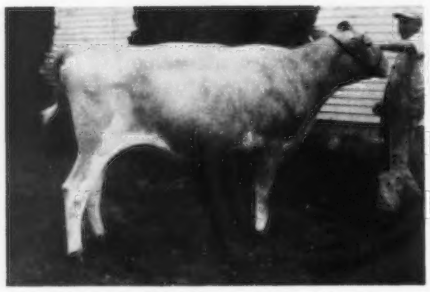

PLEGROVSANT DAIRYMAID, 2nd Jr. Yr., Minn., 1970, 1st 2-Year-Old, East Central Minn. Dist. Show, 1970. Due September 30, 1971 to Hominy Hill Acme. Sire: **Western Glow Darimost.** Dam: **Plegrovsant Linda Mae** (VG), 7-2-Est. Comp. ME–12860M–494F.

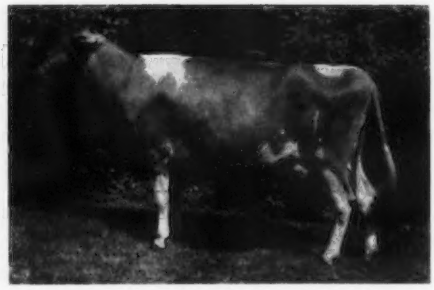

GREEN NEEDLES H. DEWEY (VG–88.5), 3-1 – 306 – 10030M – 462 F, 12290M – 529F – ME. 1st 2-Year-Old, Minn. 4-H Show, 1969. Due to Lyrene Top Domino December 22, 1971. Sire: **Mulhocaway Butterfat King Hal.** Dam: **Green Needles B Dolly** (VG), 7-0-Est. Comp. ME–13760M–670F.

All cows and dams of bred heifers average over 11600M–560F–ME. Selections have been limited to females that have classified, or we believe will classify VG or High Desirable. Most females are just fresh, or will freshen soon after the sale 1 Bull by **May Rose Prince** and from **Maple Leaf R. Mrytle** (E–3x), 15580 – 719 – 6-8DHIR – 305 – 2x. 1 Bull by **Champion** from **Deerholm Gay Gladys** (VG), 14470 – 706 – 3-10DHIR (pending).

Sires with daughters in sale: **Darimost, Champion, Prince, Hermes, King Hal, Bimbo, Acme, Nance** and **Bonanza.**

For Catalogs Write – Olaf J. Kjome, Spring Grove, Minn. 55974

A VG 4-Year-Old Consigned –

MINNESOTA STATE SALE
Wednesday, September 8, 1971
Fairgrounds, Owatonna

THREE CLIFFS GAY KREA
Born September 18, 1966
Classified Very Good twice
8930–398–2-3DHIR–305–2x
11783–553–3-3DHI–365–2x
Will be fresh before the sale and selling open.

Sire: **Maple Leaf Royal Gay,** USDA Summary 5/71 . . 65 daughters, 15 herds average 9942–475, Pred. Milk Diff. +27 lbs., 60% Repeatability, 55 classified average 83.4.

Dam: **Three Cliffs Eldorados Gladys**
8580–387–2-1DHIR–281–2x
8140–393–3-1DHIR–290–2x
9760–470–4-0DHIR–305–2x
10780–564–5-0DHIR–305–2x
A daughter of Three Cliffs Flash out of Three Cliffs Bon Donna (VG), 4 records average 12662–639.

Three Cliffs Farm

On Hwy. 212 — 3 miles west of Chaska.

Route 2, Chaska, Minnesota 55318

Donald Forner, Owner Tel. 612–448-4593

Consigned - -

MINNESOTA STATE SALE
Wednesday, September 8, 1971
Fairgrounds, Owatonna

A good type young bull by **Housley's J. Champion,** and out of a Very Good daughter of **Maple Leaf Royal Gay,** on test with 16700 lbs. milk, 829 lbs. fat, 3 years, 2x in 354 days. Her dam's sire is **Norgert's Royal Nance.**

Also Consigned – Three young cows, one by **Western Glow Darimost,** one by **Norgert's Royal Nance** and the other by **Far West Darimaker.** One was classified VG, and is on test with 9170 – 500 – 2-1 – 2x in 315 days.

Our Rolling Herd Average:
10896 Lbs. Milk – 532 Lbs. Fat

Deerholm Farm

We are located 1½ miles north of Oak Park Motel on Hwy. 23 – 18 miles east of St. Cloud.

John P. Jones — **P.O. Box 34**
Tel. 612–968-7517 — **Oak Park, Minnesota 56357**

A PRINCE Son And Two Young Cows Consigned –

MINNESOTA STATE SALE
MONDAY, SEPTEMBER 8, 1971, FAIRGROUNDS, OWATONNA

MAPLE LEAF MAJESTY PRINCE
Born March 8, 1971

Sire: Lyrene May Rose Prince, USDA Summary 5/71 . . . 511 daughters, 182 herds average 11362 lbs. milk, 545 lbs. fat, Pred. Milk Diff. +538 lbs., 92% Repeatability, 310 classified average 84.5.

His Dam's Dam

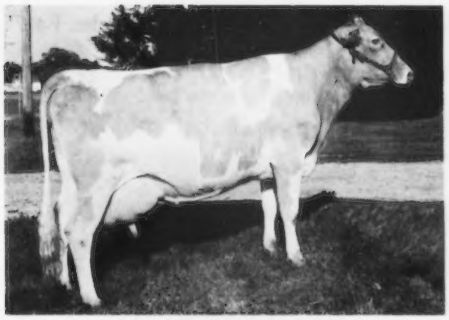

Maple Leaf I. Mryna (VG)
10440–461–2-2DHIR–305–2x
12410–560–3-3DHIR–339–2x
Topped the 1961 Minnesota State Sale. Dam of Maple Leaf L. Mina, 6 records total 71260M–3401F.

His 3 Times Excellent Dam
Maple Leaf R. Myrtle
10670–502–2-3DHIR–305–2x
12260–558–3-7DHIR–287–2x
14510–654–4-6DHIR–305–2x
13560–624–5-6DHIR–305–2x
15580–719–6-8DHIR–305–2x
13780–598–8-2DHIR–305–2x
12630–547–9-4DHIR–305–2x
Dam of –
Maple Leaf N. Micanna (VG)
On test with 8260–404–2-1DHIR–2x in 252 days.
Maple Leaf Noble Mickey (VG)
9650–465–2-1DHIR–305–2x
11120–520–3-3DHIR–305–2x

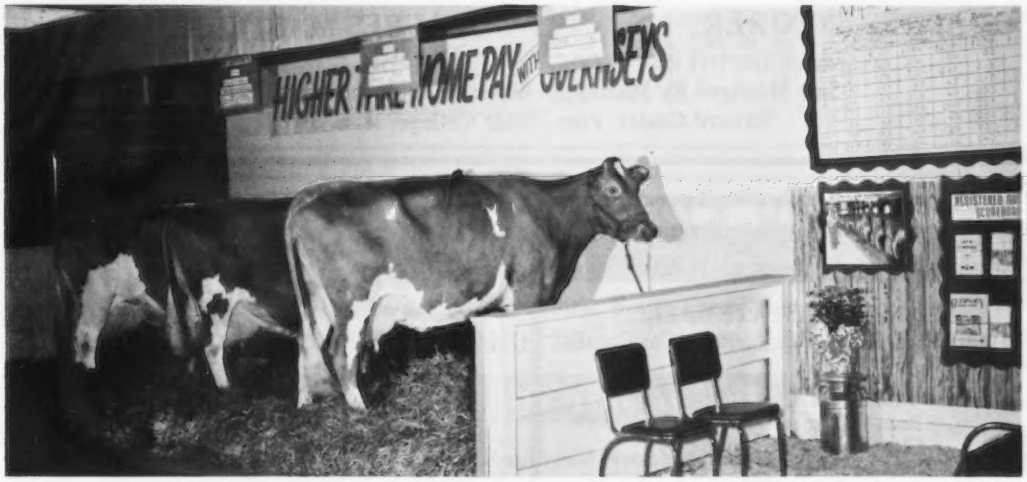

The Guernsey Booth at the 1965 National Guernsey Show.
From left to right: **Maple Leaf A. Lisa, Maple Leaf Theodora,** and **Maple Leaf R. Myrtle,** all were classified Excellent.

In The Sale –

MAPLE LEAF N. DEDE (VG '70)
Born July 8, 1968
On test with 8720 – 388 – 2-2DHIR – 2x in 270 days. Due September 26, 1971 to Fauver Hill Hal Samson.
Sire: Spring Ridge Noble Lad
USDA Summary 5/71 . . 41 daughters, 11 herds average 10728 lbs. milk, 509 lbs. fat, Pred. Milk Diff. +49 lbs., 45% Repeatability, 33 classified average 84.2.
Dam: Maple Leaf L Deedie
4600–212–2-5 in 151 days – 2x (incomplete)
Next Dam: Maple Leaf J. Dinah (VG 3x)
4 records include
11370–540–4-3DHIR–305–2x.

In The Sale –

MAPLE LEAF L. DAINTY
Born March 2, 1968
9700–498–2-4DHIR–305–2x
Due October 15, 1971 to Fauver Hill Hal Samson.
Sire: Maple Leaf Lancer
A son of Maple Leaf J. Supreme out of Maple Leaf A. Lisa.
Dam: Maple Leaf J. Dinah (VG 3x)
4 records include –
11370–540–4-3DHIR–305–2x
11320–532–5-3DHIR–305–2x
Next Dam: Maple Leaf I. Della (VG)
7 records include –
13190–574–4-1DHIR–305–2x

The farm is located 1 mile south, 1 mile east on County road 25. Telephone: LEwiston 3721 or 3723.

ELMER J. WIRT & SON **MAPLE LEAF FARM** **LEWISTON, MINNESOTA 55952**

T. B. Accredited No. 250 — Bang's Certified No. 513

MISSISSIPPI GUERNSEY BREEDERS PROMOTIONAL SALE

SEPTEMBER 1, 1971, STATE FAIRGROUNDS, JACKSON, MISS.

50 Head Of Mostly Bred Heifers And Young Cows

Many Will Freshen In September For Fall Production

Selections Are From Dams With Records Up To Over 16,000 Lbs. Milk And Over 750 Lbs. Fat

Sires Represented

WESTERN GLOW DARIMOST
LYRENE MAY ROSE PRINCE
MAGNOLIA FLASH CORINTHIAN
WALKER FARMS GRAND DUKE
BURGER'S PLACE BILLY
WOODACRES EMPORER
NYALA ERMINE'S BONANZA
APPLEBROOK FAME'S CORPORAL
FRANCHESTER CECILIA'S BONANZA
FAIRLAWN PAMELA'S WARRIOR
CLEVERLANDS GENERAL ELDORADO
WOODACRES MASTER CHIEF

Sale Managed By Mississippi Guernsey Breeders' Association
Edward Custer, Pres., State College, Miss. 39762

A Springing 3-Year-Old Consigned . . .

MINNESOTA STATE SALE
September 8, 1971, Fairgrounds, Owatonna

VIADUCT DELROSE
Born September 26, 1967
Classified Very Good (87)
Est. Comp. ME 10030–510
Diff. from herdmates +1159M–+54F
Due September 10, 1971 to **Toma Darimost Flash**, a Darimost out of Marshallane's Flash Inga (E '70), 19260 – 1064 – 5-11DHIR – 305 – 2x.

Sire: **Viaduct Pal**, a son of U of M Jethro's Flash, out of Crestwood Mathilda (E '61 '64).

Dam: **Viaduct Albina**
8890–451–2-9DHI–350–2x
Diff. from adjusted herdmates, +913M–+35F.

Next Dam: **Viaduct Rexetta**
10590–524–5-4DHI–365–2x

Look For Delrose On The 8th

Edgar Ophoven
Kimball, Minnesota 55353
Tel. Watkins 764 - 5215

VIADUCT FARM
3 miles west of Kimball, ½ mile south of Viaduct, on Hwy. 55.

MICHIGAN Guernseys

"Remember The National Annual Meeting Convention Sale In 1972"

A Few Of Our Cows – DHIR Records

	Milk	Fat	Division
Lawnacre T.C. Mellie	12460	524	3-3–305–2x
	12120	499	2-3–305–2x
Lawnacre Nance Daisy	13290	616	5-4–295–2x
Lawnacre Nance Beverly	12350	562	5-2–305–2x
Lawnacre Deanie Trina	12630	636	4-5–305–2x
Lawnacre T.C. Fancy Vision	11010	449	3-3–305–2x
Lawnacre Deanie Cherry	11280	539	2-4–305–2x
Lawnacre Nance Fay	10910	534	2-7–305–2x

We have bred to Nance, Supreme Deanie and Top Command with good results. We are breeding to Rosewood Nona's Ambassador, Margendell His Majesty and Lawnacres Rustler, a son of Top Command.

Plan To Visit Us

LAWNACRE FARM
Grand Blanc, Michigan 48439
5½ miles east of I 75 on Bristol Road to Genesee, ½ mile south.

Howard Potter
Dusine J. Potter
4210 S. Genesee Road
Tel. 313–742-4680

Dutch Mill Farm

2½ miles west of Sparta on old highway 16

Roy E. Jacobs and Son
Tel. 269-2794

Route 1
Sparta, Wisconsin 54656

What Do You Look For In The Dam Of Your Herd Sire?

Is it the ability to MILK – size, power, depth of body, Excellent Shoulders, Rump, Dairy Character, Body Capacity and Rear Udder? **THEN, this is the bull for you – his dam has all of these things you look for in the dam of your herd sire.**

LOOK HER OVER!

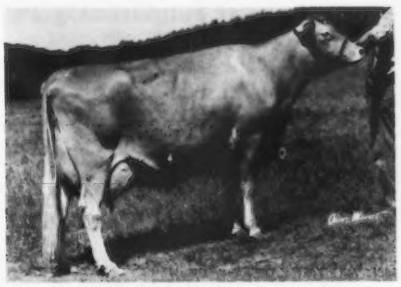

GOIN FARMS FERN (E–91.0)
Averaged 87 lbs. per day in her first 133 days. Should make about 24,000 lbs. milk. Her previous records: 13930 – 626 – 1-11DHI – 305 – 2x, 15730 – 765 – 3-3DHI – 305 – 2x, 19170 – 879 – 4-3DHI – 305 – 2x, 18800 – 843 – 5-5DHIR – 305 – 2x. Senior and Grand Champion, Wis., Minn. and World Dairy Show, 1970.

FERN is the dam of –

DUTCH MILL CHAMPION'S FUTURE
Born January 12, 1971

Sire: **Housley's J. Champion**
Silver Star Sire. USDA Summary 5/71 . . 25 daughters, 4 herds average 13866 lbs. milk, 625 lbs. fat, **a Pred. Diff. of +1083 lbs. milk, +49 lbs. fat,** 31% Repeatability, 26 classified average 86.8.

Assure your FUTURE – Get in on the ground floor. BUY A SHARE OR SEVERAL SHARES IN THIS PROMISING YOUNG BULL. We are retaining 1 share, other shares will be sold to interested breeders or AI units. **Get in now – buy shares in the CHAMPION'S FUTURE Syndicate!**

SOUTH CAROLINA FALL SALE

August 30, 1971 – 12:00 Noon

Saluda Livestock Arena, Saluda, South Carolina

55 HEAD HEAVY SPRINGING HEIFERS AND FRESH YOUNG COWS

Many Of Them By Top AI Bulls

Western Glow Darimost
Edisto Farms Flash's Star
Lyrene May Rose Prince
Housley's J. Champion
Rosewood Nona's Ambassador
Hanover Hill Fame Success
Deep Lake Flash's Hannibal
Heywes Command's Ken (a son of Top Command)

Two Open Heifers – One Out Of A 16,000 Lb. Dam

Most of these have been selected by the South Carolina Guernsey Cattle Club Sales Committee – George Fowler, Chairman.

Farms Represented In The Sale

Heyward Shuler, Cameron
W. D. Long, Saluda
Dardenella Farm, Cope
Rogers Reid, Richburg
W. B. Stringfellow, Chester
Edisto Farms, Denmark
The Marvin Hamms, Newberry
A. L. McCaskill, Jr., Bishopville
P. J. Shivell, Kingsport, Tennessee
Caughman Bros., Lexington

Catalog Mailed On Request

Sale Managed By The South Carolina Guernsey Cattle Club, Box 576, Saluda, S. C. 29138, John W. Riser, Secretary, Tel. 445-2186. John B. Merryman, Sparks, Maryland, Auctioneer.

Tri-State Sired Consignments To The

GREAT NORTHERN GUERNSEY CLASSIC
Monday, September 13, 1971, West Salem, Wisconsin

Coulee Country Hals Vena
Born September 7, 1966
Sire: Mulhocaway Butterfat King Hal

Rosewood Fin Ladybird
Born July 11, 1969
Sire: Willow Springs Financier

Meadow Green Dexter Mamie
Born May 8, 1969
Sire: Roes-MOR H. Dexter

Ren Art Financier's Margie
Born July 16, 1969
Sire: Willow Springs Financier

Ren Art Bingo's Maye
Born February 8, 1969
Sire: Spring Ridge G. Bingo

Ren Art Jupiter's Ann
Born April 15, 1969
Sire: Fauver Hill Top Jupiter

Ren Art Foresquire's Dorene
Born May 19, 1969
Sire: Lockshore K. Foresquire

Coulee Country Foresquire Joy
Born April 20, 1969
Sire: Lockshore K. Foresquire

Erlyn Acres Jo
Born September 10, 1968
Sire: Willow Springs Financier

Rober's Tracy
Born March 1, 1969
Sire: Roetta Dari Roger

Beth Cliffs Pharaoh's Carol
Born May 5, 1966
Sire: Woodacres Butterfat Pharaoh

Fauver Hill Bon Alivia
Born April 11, 1968
Sire: Nyala Ermine's Bonanza

Fauver Hill Hal Actress
Born November 3, 1966
Sire: Mulhocaway Butterfat King Hal

Fauver Hill Roger Velvet
Born September 20, 1967
Sire: Roetta Dari Roger

Fauver Hill Duke Babena
Born June 22, 1966
Sire: Norgert's Nance Bea Duke

Lucy's Rosewood Bonnie
Born April 27, 1965
Sire: Rosewood Royal Beacon

Cozy Nook Bess
Born September 11, 1969
Sire: Lockshore K. Foresquire

Lone Meadow Crest F. Betts
Born June 10, 1969
Sire: Willow Springs Financier

Dondor Pharoah's Radiant
Born October 23, 1966
Sire: Woodacres Butterfat Pharaoh

Chapman Farms A Match
Born January 3, 1969
Sire: McDonald Farms Mr. Anton

East Ridge Prune
Born December 12, 1967
Sire: Norgert's Nance Bea Duke

East Ridge Hope
Born December 18, 1968
Sire: Mulhocaway Butterfat King Hal

East Ridge Wilma
Born January 1, 1969
Sire: Lance's King Billy

SHOULDN'T YOU BE USING TRI-STATE SIRES?

TRI-STATE BREEDERS CO OP

ADMINISTRATION: Baraboo, Wis. 53913 • Ph. 608-356-8357
PRODUCTION: Westby, Wis. 54667 • Ph. 608-634-3111

THE GREATEST YET!!

SEPTEMBER 13 12:00 NOON

WEST SALEM – WISCONSIN

"She Is A Honey"

ERLYN ACRES JO
Born 9-10-68
1st Pl. 2-Yr.-Old S.E. Wis. Parish Show.

Herself

Due at sale time to Cedarbrook Polly's Nance. Sire: Willow Springs Financier. Consigned by Earl Heiden, Ft. Atkinson, Wis.

"A Real Asset To This Sale"

LUCYS ROSEWOOD BONNIE
Born 4-27-65
4yrs–12380–582–318
5yrs–10940–561–249 (inc.)

Herself

Due Jan. 2 to Lyrene May Rose Prince. Sire: Rosewood Royal Beacon. Dam: Bluebell Grain Meadow Lucy that was lost because of injury, but her dam was a top show cow with a string of records over 10,000 milk and 500 fat. Consigned by Merlin F. Wehrs, West Salem, Wis.

"They Should Not Have Let Her Go"

VALLEY VIEW WYNNE
Born 11-23-67
2-10–8889–454–273 (inc.)

Herself

Due at sale time to Cedarbrook Polly's Nance. Sire: Western Glow Darimost. Dam: Valley View's Lottie (VG), with records up to 12404–660. Consigned by Harris Kahl, Ridgeland, Wis.

"The Right Kind to Buy"

MARSHALLANES V. PAULINE
Born 5-16-67
2-4–10600–548–305

Herself

Due at sale time to Prestdale F. Artic. Sire: McDonald Farms Mister Virgil. Dam: Hans Crest B Paula, last record 11840–641. Consigned by Gary Hansen, New Lisbon, Wis.

GREAT NORTHERN CLASSIC SALE

"A Pralle Dandy"

FAUVER HILL BON ALVIA
Born 4-11-68
Fresh May 3

Dennis Farm Bon Josephine
Paternal Sister (E)

Will be bred by sale time
Sire: Nyala Ermine's Bonanza. Dam: Fauver Hill Alicia (VG), 15024–854–6yrs. Consigned by Bernard Pralle, Onalaska, Wis.

"She Is A Special"

DUTCH MILL WARWICKS BAMBI
Born 4-13-69

Her Dam (VG 3x)

Due Oct. 1 to Lyrene Top Domino. Sire: Chedco Blanche's Warwick. Dam: Dutch Mill Valors Barb (VG), 15000 – 671 – 3-6DHIR – 305 – 2x. Consigned by Neil Jacobs, Sparta, Wis.

"A Headliner"

ROSEWOOD FIN LADYBIRD
Born 7-11-69
1st Sr. Yrlg, Jr. Ch. Show, Nat'l Dairy Cattle Congress, 1971.

Herself

Due Dec. 1 to Lyrene May Rose Prince
Sire: Willow Spring Financier. Dam: Rosewood A.M. Ladybird. Consigned by Dwight Schoonover, Spring Grove, Minn.

"Hey! Come See This One"

SCENIC'S B. RUBY
Born 4-2-69

Bayville Billy Marlene
Paternal Sister (E)

Due 9-18-71 to Scenic's Billy Hal
Sire: Burger's Place Billy. Dam: Scenic's Gay Girl, top record 12685–657. Consigned by Leonard M. Oines, Galesville, Wis.

THESE ARE JUST SOME OF THE HEADLINER CONSIGNMENTS!
THIS PROMISES TO BE A REAL "SHOW WINDOW" SALE!

Write for catalog: WISCONSIN GUERNSEY BREEDERS' ASSN., Leo Gasper, Sec.
P.O. Box 92, Baraboo, Wis. 53913. Tel: (608) 356-4438

HERD CLASSIFIED FOR THE 11th TIME IN 1971

43 HEAD . . . 5 EXCELLENT – 29 VERY GOOD – 9 DESIRABLE

The Excellents

Westlynn C. Butternut, VG twice, Excellent twice
4 records all over 12000 lbs. milk include 12110–608–5DHIR–298–2x

Westlynn C. Lanell, VG twice, Excellent '71
9590–471–6-5DHIR–305–2x

Westlynn Lawless Lana, VG '69, Excellent '71
9030–503–2-7DHIR–305–2x, 9210–533–3-7DHIR–305–2x

Fanny of Heatherbrae, Excellent twice
10460–486–5-5DHIR–305–2x, 14168–680–7DHI–352–2x
A daughter of Norgert's Royal Paulson

Neslekcim Fortune's Deb, VG '69, Excellent '71
9830–470–2-5DHIR–305–2x, on retest, 11706–510–210 days.
She is by Grain Meadow D. Fortune

We classified 6 by Lake Louise Cedar's Count . . .
2 EXCELLENT – Butternut and Lanell, listed above – **4 VERY GOOD**

14 by Brownies Farms Outlaw . . .
1 EXCELLENT – Lana, listed above – **11 VERY GOOD – 2 DESIRABLE**

9 By Woodacres Emporer Noble – **5 VERY GOOD – 4 DESIRABLE**

RECENTLY ADDED TO OUR HERD

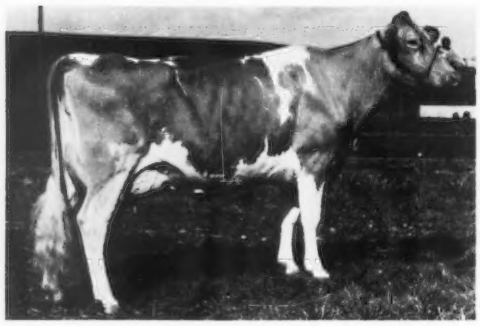

NESLEKCIM FORTUNES DEB (VG '69, E '71)
9830–470–2-5DHIR–305–2x
On retest as a 4-year-old, 11706–510–2x in 248 days.
Sire: Grain Meadow D. Fortune
Dam: Neslekcim Oberland Delila (VG)
17090–713–5-1DHIR–305–2x
DEB was purchased in the Pacific Northwest Convention Sale. In the same Sale we sold Westlynn T. Noel, 2nd prize Two-Year-Old, National, 1970. She is by Prestdale A Taurus out of a VG daughter of Brownies Farms Outlaw and she was selected by Mike W. Lancaster, Olympic View Farm, Sequim, Wash.

Joe Pritzl
R. 1, Fruitland, Idaho 83619
Tel. 208–452-3375

WESTLYNN FARM
1¾ miles south of Fruitland on Hwy. 30

A Recent Addition To Our Rockyhill Farm Herd

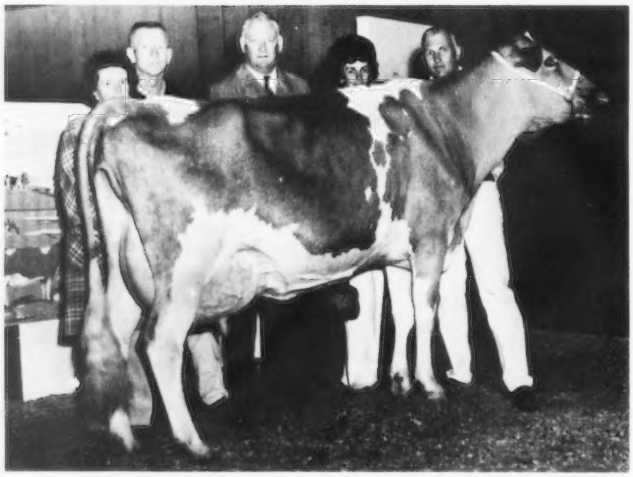

GRAYSMARSH D. NONIE (E–91.5)
10200–523–2-5DHIR–305–2x
11394–590–3-6DHIR–305–2x
Reserve Senior and Reserve Grand Champion, Western National, 1970. HM All-American 3-Year-Old, 1970. First 4-Year-Old, Grand Champion overall, Evergreen Classic, 1971.

Sire: Western Glow Darimost
AI GOLD STAR SIRE
Dam: New Haven P. Nona (VG)
Lifetime production, 10 lactations total 104,794 lbs. milk, 5,289 lbs. fat, 3,234 days, all 2x. 4 daughters, 1 E – 3 VG average 87.8.

Graysmarsh D. Nonie, 2nd high animal in the Pacific Northwest Convention Sale at $4,200. In the background: Mrs. & Mr. C. P. Boon, Oak Harbor, Wash., purchasers; John B. Merryman, Sparks, Md., contender, and Hettie and Mike Lancaster, Sequim, Wash., consignors.

We have several DARIMOST daughters in our herd. They are milking well as 2-year-olds for us. In 1970 we classified 12 by Darimost, 8 Very Good, 4 Desirable – all above the line.

C. P. Boon, Owner
Oak Harbor, Washington 98277

ROCKYHILL FARM

OFFICIAL DHIR PRODUCTION RECORDS

Requirements for publication in this section: Minimum of 270 days in length and 12,580 pounds milk, M. E. 305-2X basis. The records of cows in a herd owned by individuals other than the herd owner are published under the herd owner.

HERD OWNER Name of Cow	Dam	Sire	ACTUAL RECORD Age	Days	Milk	Fat
		MICHIGAN				
*CARL A & JAMES C SCHWASS, SPRINGDALE FARMS, SCOTTVILLE						
SPRINGDALE LEADERS PATTI	SPRINGDALE EMBLEMS PEG	SPRINGDALE BELLES LEADER	4-06	305-2X	14840	717
SPRINGDALE VICTORS DAWN	SPRINGDALE EMBLEMS DOLLY	SPRINGDALE VIDAS VICTOR	4-08	305-2X	13500	623
SPRINGDALE VICTORS DAISY	SPRINGDALE DUKES DORIS	SPRINGDALE VIDAS VICTOR	3-07	303-2X	12740	550
SPRINGDALE VICTORS BERNIE	SPRINGDALE SHEIKS BETS	SPRINGDALE VIDAS VICTOR	3-04	305-2X	13460	642
SPRINGDALE ROYALS VALLIE	SPRINGDALE DUKES VICKI	SPRINGDALE BRETTAS ROYAL	2-06	305-2X	10940	425
SPRINGDALE ROYALS DANA	SPRINGDALE EMPORERS DEBOR	SPRINGDALE BRETTAS ROYAL	2-01	305-2X	12980	563
*HAROLD SHOOK, MAYLEE MANOR, QUINCY						
MAYLEE MANOR E PEG	MAYLEE MANOR PLAYGIRL	WOODACRES EMPORER	6-04	305-2X	13100	570
V NECESSITY OF WALNUT MANOR	HEAVENLY OF WALNUT MANOR	METZGER FARMS TRANSFER VALOR	4-06	305-2X	14320	596
LEAFY DRI SUE	PICKWICK KYLANDS QUAKER	WYNO SAINTS HERO	4-05	305-2X	12060	505
MAYLEE MANOR P KRISS	COLBYS KRISSIE	LYRENE MAY ROSE PRINCE	2-02	305-2X	11890	612
MAYLEE MANOR L CHARLET	CHARLOTTE L R M POLLY	LOCKSHORE NANCE FALCON	2-03	305-2X	10700	464
MAYLEE MANOR F TANIA	MAYLEE MANOR M TAMIE	MAYLEE MANOR FAME	2-01	287-2X	12240	588
*ELTON SMITH & JERRY GOOD, MED O BLOOM FARMS, CALEDONIA						
MED O BLOOM MASTER MAVIS	MED O BLOOM PRINCE MAIZIE	MED O BLOOM BURGER MASTER	6-09	305-2X	12690	658
MED O BLOOM VIC	MED O BLOOM MASTERS MERNE	MAPLEGRANDS JEAN VIC	4-00	305-2X	13710	637
MED O BLOOM PEER SILVER	CAR DALES CRYSTAL SILVER	MED O BLOOM SUPREME PEER	3-02	305-2X	12330	643
MED O BLOOM JON JAN	MED O BLOOM SUPREME JEN	MED O BLOOM EMPORERS JON	2-03	305-2X	12910	613
OAK KNOLLS PRINCE LYNN	OAK KNOLLS LOUISE LUELLA	LYRENE MAY ROSE PRINCE	2-00	290-2X	10670	540
TURNER FARM PRINCES JEAN	TURNER FARM VALORS JOAN	LYRENE MAY ROSE PRINCE	1-11	305-2X	13620	680
FAROFIELD VICEROY TULIP	FAROFIELD REFLECTIONS TOOTSIE	RUSHCREEK V VICEROY	1-11	305-2X	11120	577
FAROFIELD VICEROY VANITY	FAROFIELD RENOWN LILY	RUSHCREEK V VICEROY	2-10	305-2X	11640	588
*PAUL E VILLWOCK, HY CREST FARM, NILES						
HY CREST COUNTS JEAN	JUNE OF HY CREST	GROSS ACRES COLLEENS COUNT	3-11	305-2X	12970	554
		MINNESOTA				
*KENNETH W ANGSTMAN, ANGSTMAN GUERNSEY FARM, MORA						
ANGSTMAN FARM DUCHESS	ANGSTMAN FARM AMY	ANGSTMAN FARM HORNLESS CLYDE	2-08	365-2X	16670	687
*UNIVERSITY OF MINNESOTA NORTH CENTRAL EXPERIMENT STATION, GRAND RAPIDS						
U OF MINN GR J VANITY	U OF M G JANET	MCDONALD FARMS MISTER VIRGIL	4-01	305-2X	12360	580
		MISSISSIPPI				
*MAX L MILLER, TWIN PALM FARM, GULFPORT						
TWIN PALM ALVINS FAY	BAY MEADOW LEADER FERN	TWIN PALM ACTORS ALVIN	6-01	305-2X	13170	556
TWIN PALM BUTTERFAT ADORA	BAY MEADOW COLONELS ADRIA	MULHOCAWAY BEAUTY BUTTERFAT	5-09	305-2X	12770	618
*MISSISSIPPI STATE UNIVERSITY, STATE COLLEGE						
MAGNOLIA MO BELLE	MAGNOLIA FLASH BELLE	MOREAU FARMS CHIEF	7-07	305-2X	13530	690
		MISSOURI				
*CARL E KASTENDIECK, CLOVERDELL FARM, BILLINGS						
CLOVERDELLS SANDYS SOPHIA	CLOVERDELLS CINDYS SANDY	MULHOCAWAY BUTTERFAT KING HAL	3-04	365-2X	20170	945
CLOVERDELLS PAMS PRISCILLA	CLOVERDELLS PROMISES PAM	PINE VISTA REX	2-06	305-2X	13140	608
*MR & MRS MARVIN H PARROTT, J MAR NELL FARM, KNOB NOSTER						
J MAR NELL HAPPY N LUCIE	LAKELANDS HERMES LINDA	FOREMOST HAPPY NEPTUNE	3-09	305-2X	12930	614
*SUNNYMEDE FARMS INC, BISMARCK						
OZARK VALE SAINTS ALENE	OZARK VALE SPECIALISTS AVA	SUNNYMEDE SPECIALS SAINT	6-07	305-2X	12580	614
SUNNYMEDE PRINCES DILLIE	SUNNYMEDE ACTORS DIANA	SUNNYMEDE SPECIALS PRINCE	5-03	305-2X	12270	571
OZARK VALE FAMOUS FANCY	OZARK VALE SAINTS FRILL	OZARK VALES F FAMOUS	3-08	365-2X	15080	777
		NEW JERSEY				
*JACOB TANIS, IDEAL GUERNSEY FARMS, AUGUSTA						
IDEALS SUPERIORS MARYBELLE	IDEALS SUPREMES MARY BELLE	IDEALS SUPERIOR	14-01	305-2X	15400	677
IDEALS TETONS FRAN	IDEALS SUPERIORS FRAN	IDEALS TETON	10-06	305-2X	13360	698
IDEALS GALAHADS AUDREY	IDEALS BEACONS AUDREY	IDEALS GALAHAD	8-06	305-2X	16570	712
IDEALS TRISUPERS VELVET	IDEALS PONTIUS VELVET	IDEALS TRISUPER	5-11	291-2X	12450	518
*WILLIAM VON THADEN, ONAHILL FARM, BORDENTOWN						
ONAHILL MELODY POLLY	ONAHILL R P PEGGY	FLYING HORSE HARMONY ROYALIST	9-05	305-2X	13000	609
		NEW MEXICO				
*PRICE BLACK FARMS INC, ARREY						
PRICE BLACK PRINCES ARTLESS	CHELTEN HARDWICKS ARTLESS	ELMWOOD FARMS CHIPS PRINCE	9-10	283-2X	15160	604
PRICE BLACK GOVERNORS LEILANI	PRICE BLACK MODELS LEILANI	PRICE BLACK DEDOS GOVERNOR	8-08	305-2X	13170	492
PRICE BLACK PROS JEWEL	PRICE BLACK EMBLEMS JEWEL	PRICE BLACK KORAS PRO	7-10	291-2X	13300	606
PRICE BLACK GOVERNORS CRYSTAL	WINDYVIEW B CRYSTAL	PRICE BLACK DEDOS GOVERNOR	7-11	305-2X	13120	617
PRICE BLACK GOVERNORS BEBE	ELJEN HEART BEE	PRICE BLACK DEDOS GOVERNOR	7-08	305-2X	14660	585
PRICE BLACK PROS PAM	PRICE BLACK CHALLENGERS PAM	PRICE BLACK KORAS PRO	7-04	293-2X	12810	520
PRICE BLACK BILLYS LAURA	LAURA OF WILLOWMORE	BURGERS PLACE BILLY	7-03	305-2X	15310	573
PRICE BLACK BILLYS BELLINA	PRICE BLACK PRIDES BELL	BURGERS PLACE BILLY	6-03	305-2X	12540	524
PRICE BLACK SULTANS BEULAH	PRICE BLACK TIMS BEULAH	LISETER SULTAN	6-03	305-2X	12780	490
PRICE BLACK SUPERIORS ROSITA	MAPLE LAWN IRENE ROSE	IDEALS TILDAS SUPERIOR	6-00	305-2X	13190	565
PRICE BLACK SUPERIORS ALTA	PRICE BLACK LOMENS ALTA	IDEALS TILDAS SUPERIOR	6-01	305-2X	13830	645
PRICE BLACK SUPERS JEWEL	PRICE BLACK PROS JEWEL	IDEALS TILDAS SUPERIOR	5-05	280-2X	12730	494
PRICE BLACK BILLYS A QUEEN	PRICE BLACK PRINCES QUEEN	BURGERS PLACE BILLY	5-06	305-2X	13510	603
PRICE BLACK SUPERS NANCY	PRICE BLACK CHEROKEES NANCY	IDEALS TILDAS SUPERIOR	5-04	305-2X	13020	520
PRICE BLACK SUPERS EFFIE	PRICE BLACK GOVERNORS EFFIE	IDEALS TILDAS SUPERIOR	5-05	305-2X	13630	679
PRICE BLACK SUPERS KUBILETT	PRICE BLACK LEADERS KUBILEE	IDEALS TILDAS SUPERIOR	5-03	305-2X	12370	558
PRICE BLACK BILLYS A DEAR	PRICE BLACK SULTANS DEAR	BURGERS PLACE BILLY	5-02	305-2X	16740	625
PRICE BLACK BILLYS DOT	PRICE BLACK PACEMAKERS DOT	BURGERS PLACE BILLY	5-01	295-2X	12490	544
PRICE BLACK NANCES RENA	PRICE BLACK BILLYS RENA	NORGERTS ROYAL NANCE	4-06	305-2X	15440	607
PRICE BLACK BILLYS A SHARON	PRICE BLACK LORENS SHARON	BURGERS PLACE BILLY	4-03	305-2X	12240	495
PRICE BLACK BILLYS A SNOWLIGHT	PRICE BLACK TIMS SNOWLIGHT	BURGERS PLACE BILLY	4-03	286-2X	11980	495

Early REGISTRATION Makes CENTS

PRICE BLACK BILLYS SUSAN	PRICE BLACK SULTANS SUSAN	BURGERS PLACE BILLY	4-03	305-2X	12410	546
PRICE BLACK M BILLIES MIRTH	PRICE BLACK PROSPECTORS MIRTH	PRICE BLACK MELISSAS BILLIE	4-01	299-2X	13620	631
PRICE BLACK NANCES EVELINA	PRICE BLACK BILLYS EVELINA	NORGERTS ROYAL NANCE	4-03	273-2X	12420	521
PRICE BLACK NANCES MIRTH	FOXS MIRTH OF WAUKESHA	NORGERTS ROYAL NANCE	4-00	280-2X	11950	429
PRICE BLACK BILLYS DIAMOND	PRICE BLACK LOMANS DIAMOND	BURGERS PLACE BILLY	4-01	276-2X	13500	606
PRICE BLACK NANCES JILLANN	PRICE BLACK TIMS JILL	NORGERTS ROYAL NANCE	4-00	285-2X	12120	490
PRICE BLACK NANCES JILL	PRICE BLACK BILLYS JILL	NORGERTS ROYAL NANCE	3-11	291-2X	11730	469
PRICE BLACK NANCES MARIE	PRICE BLACK DALES MARIE	NORGERTS ROYAL NANCE	3-03	305-2X	14970	700
PRICE BLACK NANCES ROSA	PRICE BLACK BILLYS ROSA	NORGERTS ROYAL NANCE	3-00	301-2X	12480	503
PRICE BLACK ZELLS PHILA ANN	PRICE BLACK BILLYS PHILA ANN	MCDONALD FARMS MISTER ZELL	3-00	303-2X	14440	584
PRICE BLACK BRUCES TRICIA	PRICE BLACK LOMENS TRICIA	PRICE BLACK KUBILEES BRUCE	3-03	305-2X	14450	576
PRICE BLACK BRUCES AGNES	MCKERROWS AGNES	PRICE BLACK KUBILEES BRUCE	3-00	290-2X	11280	442
PRICE BLACK ZELLS EVE	PRICE BLACK BILLYS EVE	MCDONALD FARMS MISTER ZELL	3-00	296-2X	11970	525
PRICE BLACK VALIANTS PEONY	PRICE BLACK SUPERS A PEONY	WOODACRES NANCES VALIANT	3-00	280-2X	11690	477
PRICE BLACK FAMES LYN	FOXS LYN OF HARTFORD	HENSLEE FARMS V FAME	3-00	305-2X	11500	508
PRICE BLACK BRUCES KUBILETT	PRICE BLACK SUPERS KUBILETT	PRICE BLACK KUBILEES BRUCE	3-02	289-2X	12450	491
PRICE BLACK BILLYS C CHULA	PRICE BLACK LOMENS CHULA	BURGERS PLACE BILLY	2-04	305-2X	12190	511
PRICE BLACK FAMES THEDA	PRICE BLACK LOMENS THEDA	HENSLEE FARMS V FAME	2-02	305-2X	12360	471
PRICE BLACK NANCES A DAISY	VALLEY FORGE R V DAISY	NORGERTS ROYAL NANCE	2-02	290-2X	10370	429
PRICE BLACK AMB ADELE	PRICE BLACK BILLYS ADELE	ROSEWOOD NONAS AMBASSADOR	2-04	305-2X	12870	478
PRICE BLACK CHAMPIONS BANBI	PRICE BLACK BILLYS A BANBI	WESTERN GLOW MELBAS CHAMPION	2-00	305-2X	10120	368
PRICE BLACK NANCES FASHION	PRICE BLACK CHIEFS FASHION	NORGERTS ROYAL NANCE	2-00	305-2X	11150	438
PRICE BLACK CHAMPIONS CHULA	PRICE BLACK BILLYS A CHULA	WESTERN GLOW MELBAS CHAMPION	2-01	292-2X	10720	447
PRICE BLACK NANCES MIRA	PRICE BLACK BILLYS MIRA	NORGERTS ROYAL NANCE	2-00	293-2X	10960	469
PRICE BLACK BILLYS D EVELINA	PRICE BLACK NANCES EVELINA	BURGERS PLACE BILLY	2-01	305-2X	12850	479
PRICE BLACK BILLYS CHENA	PRICE BLACK ZELLS CHENA	BURGERS PLACE BILLY	2-00	305-2X	11010	478
PRICE BLACK CHAMPIONS IRENA	PRICE BLACK BILLYS B IRENA	WESTERN GLOW MELBAS CHAMPION	2-00	305-2X	11520	453
PRICE BLACK F F DOT	PRICE BLACK LOMENS DOT	GAYOSO VIEW FAMES FLASH	2-00	278-2X	10990	487
PRICE BLACK F F ISABEL	PRICE BLACK PACEMAKERS ISABEL	GAYOSO VIEW FAMES FLASH	2-00	298-2X	11160	515
PRICE BLACK BRUCES A QUIET	PRICE BLACK ZELLS QUIET	PRICE BLACK KUBILEES BRUCE	2-00	305-2X	11300	523
PRICE BLACK MASTERS CENT	PRICE BLACK BILLYS CENT	CLEARBRANCH FLASH MASTER	2-01	305-2X	10940	496
PRICE BLACK BRUCES DIANA	HILLOCK HOME CHIPPERS DIANA	PRICE BLACK KUBILEES BRUCE	1-11	273-2X	11000	439
PRICE BLACK MASTERS LARTHALIA	PRICE BLACK BRUCES LARTHALIA	CLEARBRANCH FLASH MASTER	2-00	277-2X	11190	506
PRICE BLACK MAESTROS SKIPPY	PRICE BLACK ZELLS SKIPPY	PRICE BLACK KUBILEES MAESTRO	2-00	292-2X	10260	452

NEW YORK

*JOHN E CALHOUN & SONS, ROSENDAHL FARM, HOOSICK FALLS						
ROSENDAHL W SUNNA	ROSENDAHL CAVALIER SUNBURST	GREEN MEADS GAY WISTAR	8-03	305-2X	12750	539
*SCOTT COOK & SONS, SCOCORO FARMS, POTSDAM						
ALDERMEADOW CANDY MARIB	ALDERMEADOW MATILDIA	CURTISS CANDY MARIES CURTISS	8-05	305-2X	14100	634
*WILLIAM M & LILLIAN V EMERSON, LERSON LAWN FARMS, AUBURN						
LERSON LAWN RIVALS INGUST	LERSON LAWN JAYCEES INGUST	LERSON LAWN BRIGHT RIVAL	5-01	305-2X	13980	636
*EDGAR GROSS, MAPLEWALLEY FARM, SINCLAIRVILLE						
HIGH MEADOWS CONQUER WILMA	HIGH MEADOWS REGAL THELMA	HIGH MEADOWS CONQUEROR	3-05	305-2X	11590	557
*ROBERT E HOLCOMB, HOLCOMBS GUERNSEY FARM, GREENE						
HOLCOMBS C GLORY	HOLCOMBS DAUNTLESS GLORIA	HOLCOMBS L CHRIS	10-05	305-2X	13730	678
HOLCOMBS BILLY JEWEL	MURIELS JOAN	BURGERS PLACE BILLY	6-04	305-2X	13330	553
*HELEN M & WALTER JOHNSON, WILLOW RUN FARM, SILVER SPRINGS						
WILLOW RUN VERNS SNOW	WILLOW RUNS BO SHARON	MCDONALD FARMS JOLLY VERN	4-05	305-2X	12380	554
*STANLEY MURPHY, WANDERING BROOK FARMS, TULLY						
WANDERING BROOK N DOTTIE	WANDERING BROOK M M DOTTIE	NORGERTS ROYAL NANCE	3-06	305-2X	11830	552
*WILLIAM H PECK, WELCOME STOCK FARM, SCHUYLERVILLE						
WELCOME BONANZA MARGIE	WELCOME CHAL W MARIE	WELCOME WISTFUL BONANZA	6-08	305-2X	12570	587
*HAZEL B. PURCELL, DEER LICK FARMS, CAPE VINCENT						
DEER LICK DEES ETHEL	DEER LICK DEES HONEY CHILE	YELLOW CREEK S FORTUNE	3-09	305-2X	12680	654
DEER LICK ROBINS PHYLLIS	DEER LICK ROBERTAS ROBIN	WOODACRES LEADERS TRUMPETER	2-04	305-2X	10790	590
*L S RIFORD, GREYSTONE FARM, AUBURN						
HERBRO ACRES HALEOKE	HERBRO ACRES BARBARA	FAIRLAWN MURIELS VALOR	9-08	275-2X	12120	475
GREYSTONE WINNIE NAN	MAPLE VUE WINIFRED	NORGERTS ROYAL NANCE	4-07	305-2X	13130	576
GREYSTONE F FORMONA	GREYSTONE FORTUNES MONA	GREYSTONE QUALITYS FAME	2-04	305-2X	11550	591
*BARTON R & GARY B SOMES, CIRCLEVIEW FARM, MEMPHIS						
CIRCLEVIEW GLOWS ROXY	CIRCLEVIEW K P REBA	WESTERN GLOW DARIMOST	4-06	305-2X	12410	552
*HENRY C VENIER, HIGH MEADOWS FARM, LAFAYETTE						
ADOHR DORMAN JAYELLA	ADOHR HORNET JAYELLA	CLOVERDALE SOCIAL DORMAN	7-04	305-2X	17420	944
HIGH MEADOWS N ONYX	HIGH MEADOWS JOLLY JADE	NORGERTS ROYAL NANCE	5-06	305-2X	14030	702
HIGH MEADOWS DARI PEARL	HIGH MEADOWS N ONYX	WESTERN GLOW DARIMOST	3-05	302-2X	13300	651
HIGH MEADOWS DARI FROLIC	DEWAN FARMS REGAL FOLLY	WESTERN GLOW DARIMOST	2-02	305-2X	11030	504
*RONALD WETHERWAX, HILLCREST FARM, WYOMING						
HILLCREST QUEENS CHRIS	HILLCREST TRUMPS COLLEEN	HILLCREST EVAS BILLY	4-04	305-2X	12600	663
*RAYMOND WHEELER, WHEELER ACRES, MARIETTA						
WHEELER ACRES BILBO EVELYN	WHEELER ACRES VALOR EVA	EMROY BILBO	6-08	297-2X	13160	588

NORTH CAROLINA

*FRANCES H & HERBERT J FOX, CROASDAILE DAIRY, DURHAM						
HILLANDALE FAMES LYDIA	HILLANDALE PRINCE LUCILLE	HENSLEE FARMS V FAME	6-07	305-2X	13750	599

OHIO

*JULIUS W, MARTHA C & WAYNE E FOXBOWER, JUL MAR FARM, WILMINGTON						
JUL MAR S BISHOA	JUL MAR F BIJOU	JUL MAR N SUPREME	2-05	305-2X	10950	487
*JAMES K HEIDRICH, HAPPY HILL FARM, HARRISON						
HAPPY HILL NANCE BETH	HAPPY HILL FAME BETTY	NORGERTS ROYAL NANCE	5-08	365-2X	18980	830
MAYFLOWERS T ROSEBUD	MAYFLOWERS JOLLY BLOOM	MAYFLOWERS FAMES TRANSFER	4-08	365-2X	18800	908
*DWIGHT W LOW & FAMILY, MILLCREEK FARM, MARYSVILLE						
MILLCREEK VIRGEL GENA	MILLCREEK LADY GENA	HENSLEE FARMS GALAHADS VIRGEL	7-07	365-2X	14960	601

OKLAHOMA

*RAY & OLETA GONTERMAN, GONTERMANS GUERNSEY FARM, PONCA CITY						
GLENHAVENS DAPHNE	GLENHAVENS DEANN	PRE EMINENT PROUD ENCHANTER	7-10	294-2X	13630	512
GONTERMANS NANCE BLOSSOM	PRE EMINENT D BLOSSOM	NORGERTS ROYAL NANCE	5-10	298-2X	14350	607
GONTERMANS PATTY	GLENHAVENS PATTY	SOFT GOLD HOPES BILLY	3-07	305-2X	12050	499
GONTERMANS BURGERS BELLE	KARYNS MISS ROMULUS	BURGERS PLACE BILLY	2-06	305-2X	11760	491
*J UENE MUNGLE, MUNGLES DAIRY, ATOKA						
TIL LISE DUKES MAMIE	GER VON SHERIFFS MISSY	HERSHBERGER CR LADDIE DUKE	11-06	305-2X	12120	495
MUNGLES SABO DESS	MUNGLES PAT DESS	MUNGLES SABIAN SATURN	5-10	305-2X	12750	608
MUNGLES FAME THETA	MUNGLES PAT THETA	MUNGLES LUELLA FAME	5-06	305-2X	14130	541
MUNGLES FAME MAE	BROAD VALLEY MAE	MUNGLES LUELLA FAME	4-10	305-2X	15840	549

Register your JANUARY calves now

*OKLAHOMA STATE UNIVERSITY, STILLWATER

SOONER TOP COMMAND HONEYGIRL	SOONER MASTERS HONEYGIRL	GAYOSO VIEW TOP COMMAND	4-09	305-2X	16150	752

OREGON

*ORVILLE L BROWN, BROWNIES GUERNSEY FARMS, WOODBURN

BROWNIES FARMS RILDA	BROWNIES FARMS RELSA	BROWNIES FARMS BANKER	3-01	305-2X	12650	562

*FRANCIS HERTEL, VANHER GUERNSEY FARM, CORNELIUS

VANHER BANKER SANDRA	VANHER NANCES SUGAR	BROWNIES FARMS BANKER	3-08	305-2X	11800	566

*PAUL L MANN & FAMILY, ABIQUA ACRES, SILVERTON

ABIQUA ACRES BLOSSOM M BELLA	MARJORIE MORNING BELL	ROETTA KNIGHTS BLOSSOM MAKER	3-04	305-2X	12260	516

*OREGON STATE UNIVERSITY, JOHN JACOB ASTOR EXPERIMENT STATION, ASTORIA

TIDELAND OZZIES H LENORE	TIDELAND ASTORS HAGA	BROWNIES FARMS OZZIE	4-06	305-2X	14120	691
TIDELAND ASTORS DELLA	CLAIRMONT BONS DREAM	BAYVILLE ROYAL ASTOR	3-02	305-2X	13720	659
TIDELAND HECTORS DALE	TIDELAND HERODS DEBBY	TIDELAND BONANZAS HECTOR	2-01	305-2X	10910	549

PENNSYLVANIA

*JAMES D BERRY JR & SONS, WINDY HILL FARMS, TITUSVILLE

HOMEWOOD B P B GALA	BROOKBERRY LEADERS GALA	BURGERS PLACE BILLY	2-11	305-2X	11220	470

*HARRY W BLESSING, BREEZY INN FARM, WRIGHTSVILLE

MULHOCAWAY DAME MARIETTA	BRANTVIEW D MARY	MULHOCAWAY BUTTERFAT DISPATCH	4-07	305-2X	13720	621
BREEZY INN PRINCES JAZZ	BREEZY INN FARMS EMMA	LYRENE MAY ROSE PRINCE	2-05	305-2X	10830	477

*DONALD G & MARIE C BROWN, APPLEBROOK GUERNSEYS, WAWA

APPLEBROOK CORPORALS PRINCESS	APPLEBROOK BONANZAS PRIDE	APPLEBROOK FAMES CORPORAL	2-06	305-2X	11790	565

*CHURCH FARM SCHOOL, PAOLI

TETONS ALTA OF C F S	PRINCE LEE ALTA OF C F S	IDEALS W S TETON	10-03	305-2X	12950	562

*MR. & MRS. J. W. FERRIS, SUMMERFIELD FARMS, NEW WILMINGTON

SUMMERFIELD NANCE KIM	MARYVALE MILLIE	NORGERTS ROYAL NANCE	4-02	305-2X	12090	512
SUMMERFIELD PRINCESS ELLIE	SUMMERFIELD J C ELLEN	LYRENE MAY ROSE PRINCE	3-01	305-2X	12230	569

*GALEN FURRY, POTTER CREEK FARM, NEW ENTERPRISE

POTTER CREEK MAJESTY JUNE	POTTER CREEK S JULIE	MARGENDELL HIS MAJESTY	2-05	305-2X	11710	528

*GUY A LEADER & SONS INC, LEADER FARMS, YORK

LEADERS DELITE PAMELA	LEADERS D QUEENIE	HOMINY HILL DELITE	6-05	305-2X	13030	568
LEADERS CURTIS ROSALIE	LEADERS D ROSA	LEADERS STAR CURTIS	2-04	305-2X	11690	612

*LISETER FARM JEAN L A CUPONT, NEWTOWN SQUARE

LISETER FLAMING SECRET	LISETER MISTRESS SECRET	LISETER BRILLIANT FLAME	9-11	305-2X	15790	652
LISETER FLAMING DALE	LISETER WINNING DORENE	LISETER BRILLIANT FLAME	9-01	305-2X	15060	614
LISETER FLAMING SYLF	LISETER BRILLIANT SYLVIA	LISETER BRILLIANT FLAME	4-00	305-2X	13200	535

*RUTTER BROS, YORK

RUTTER BROS FLASH LISA	BROWNIES FARMS LOUISE	FRITZLYN JEANETTES FLASH	6-03	305-2X	15490	694

*BERNARD O SNIDER, SNIDER HOMESTEAD FARM, NEW ENTERPRISE

SNIDERS GUSTYS HELEN	SNIDERS ACMES HOLLIE	WILEEDA ARTI M GUSTAF	2-09	305-2X	10910	500

*SUMMERFIELD DAIRIES INC, LINDA VISTA FARM, NEW CASTLE

LINDA VISTA WISTARS CAPER	CHARMERDALE M M CONNIE	LYRENE MYRAS WISTAR	3-07	305-2X	11580	413

SOUTH CAROLINA

*GEORGE COLEMAN, BIG CREEK HILL FARM, SALUDA

BIG CREEK J C ELLIE	ROSES EDITHA	EDISTO FARMS J COLONEL	2-08	305-2X	12490	505

*R. E. DARDEN, DARDENELLA FARM, ORANGEBURG

DARDENELLAS BEACON MARIE	DARDENELLAS MARY JANE	KLONDIKE JOLLY BEACON	6-05	305-2X	14260	692
DARDENELLAS ROCKY MISS	DARDENELLAS BEACON MEL	KLONDIKE ROMULUS ROCKY	3-11	305-2X	11960	560
OLD OAKS NANCE I TS MEG	OLD OAKS JUNES NANCE	IDEALS TRISUPER	3-10	305-2X	14250	673

*GEORGE W. FOWLER, BUTLER HILL GUERNSEYS, SALUDA

BUTLER HILL VALORS BRENDA	BUTLER HILL BESS	METZGER FARMS TRANSFER VALOR	4-09	305-2X	13290	654

*MARVIN J. HAMM, MYRTLEDALE FARM, NEWBERRY

MYRTLEDALES GLOW PETAL	MYRTLEDALES BUTTERFAT PUZZLE	WESTERN GLOW BEAUTY BUTTERFAT	4-08	305-2X	12850	625
MYRTLEDALES SUPREME HALLIE	MYRTLEDALES POLARIS HARMONICA	ERWIN FARMS PRINCE SUPREME	4-07	305-2X	12790	612
MYRTLEDALES STAR BLAST	MYRTLEDALES TRUMPET BARONESS	EDISTO FARMS FLASHS STAR	2-07	305-2X	11140	546

*A. L. MCCASKILL, JR., LYNDALE FARMS, BISHOPVILLE

LYNDALE ROYAL IRNETTA	LYNDALE MAGAR IRENETTE	ROSEWOOD ROYAL CONVENTION	7-02	292-2X	12630	566
LYNDALE MAGAR LEAH	LYNDALE BRANFORD LEAH	COLBYS MAGARS GENTLEMAN	6-08	305-2X	12970	608
LYNDALE ROYAL IRENE	LYNDALE MAGAR IRENE	ROSEWOOD ROYAL CONVENTION	6-07	305-2X	15920	727
LYNDALE MAGAR VICKY	LYNDALE SENSATION VICKY	COLBYS MAGARS GENTLEMAN	6-01	305-2X	14380	654
LYNDALE BEAUTY BAMBI	LYNDALE ROYAL BAMBY	LYNDALE BUTTERFAT BEAUTY	2-09	305-2X	12800	587
LYNDALE BEAUTY JANN	LYNDALE ROYAL JANEL	LYNDALE BUTTERFAT BEAUTY	2-07	305-2X	12440	591
LYNDALE DANDY I NETTA	LYNDALE ROYAL IRNETTA	GIPPY NANCE DANDY	2-05	305-2X	11870	557
LYNDALE DANDY HATTIE	LYNDALE BEAUTY HATTIE	GIPPY NANCE DANDY	2-04	305-2X	11920	531
LYNDALE ROYAL GEORGETTE LEE	LYNDALE MAGAR GEORGETTE	ROSEWOOD ROYAL CONVENTION	2-08	305-2X	11270	501

*FRED T MILLS, MARFRED FARM, SALUDA

MARFRED HERO IDA	MARFRED P IRENE	MARFRED LIDAS HERO	3-06	305-2X	13390	625

*A. NICHOLS & C. HANCOCK, INDIAN CREEK FARM, SALUDA

INDIAN CREEK NANCE JOAN	INDIAN CREEK FARM V JUNE	NORGERTS ROYAL NANCE	4-05	305-2X	14210	640

*PAUL K & JAMES L SWITZER, CROSS ARROWS FARM, UNION

CROSS ARROWS S MAE	CROSS ARROWS L MAE	SPAR HILL STATESMAN	5-07	305-2X	12520	563
CROSS ARROWS ADRIAN SAL	BELNEMUS MARCUS SALLIE	HOMINY HILL ADRIAN	3-06	305-2X	12580	624

*THORNWELL ORPHANAGE, LUSH ACRES FARM, CLINTON

LUSHACRES R VEDA	THORNWELL FARMS BEAUTYS VICKI	GIPPY REALLY ROYAL	5-00	305-2X	15500	687

SOUTH DAKOTA

*W E FEIND, CARRYON FARM, HAZEL

CARRYON M LIBBY	CARRYON FL LANA	SCHWINGHAMER FARM MAJESTY	3-09	305-2X	12000	520

TENNESSEE

*JAMES EDWARD WADDELL, NOLICHUCKEY FARM, GREENEVILLE

NOBEL MAXIM MOLLY	BAYVILLE SOCUTE MONICA	LEAFY LANE NOBLEMAN	9-01	305-2X	13480	622
NOLICHUCKEY BON MARGIE	KITS MAXIM MONA	NYALA ERMINES BONANZA	7-09	305-2X	15820	796
NOLICHUCKEY C SUSETTE	NOLICHUCKEY NANCES SUSAN	HOUSLEYS J CHAMPION	2-08	305-2X	14610	605

VERMONT

*ALMON C. & KATHERINE BURGESS, BURGESS FARM, BRADFORD

BURGESS FARM EMMA JANE	BURGESS FARM K JANE	MAGNOLIA FLASH CORINTHIAN	2-11	305-2X	11510	640

*LEON A. PERRY, STONE HOUSE FARM, ORLEANS

STONE HOUSE J V I AURORA	STONE HOUSE FARMS V FAITH	MCDONALD FARMS JV INSPIRATION	2-02	305-2X	10460	503

Early REGISTRATION Makes CENTS

VIRGINIA

*EDWARD C ANDERSON, BUSHY PARK FARM, WAKE						
CARRISMA OF ROLLING ACRES	ELAINE OF ROLLING ACRES	CHEDCO BONANZAS KING	2-00	305-2X	10800	460
*BAYVILLE FARMS INC, VIRGINIA BEACH						
BAYVILLE REGAL ANNETTE	BAYVILLE C ANNETTE	HOLLIKNOLL CAPTAINS MAJESTY	6-04	305-2X	12760	607
SPRING BROOK E JULIA	SPRING BROOKS JOLLY PLAYMATE	MCDONALD FARMS B EMBASSADOR	5-06	305-2X	13730	667
BAYVILLE VIRGIL MARLANE	BAYVILLE BRIGHT MARLINE	BAYVILLE ROYAL VIRGINIAN	4-10	305-2X	15160	621
PINE GROVE BILLY SUE	PINE GROVE PROUD SUE	BURGERS PLACE BILLY	4-01	301-2X	13360	654
BAYVILLE GLENN BUBBLEMISS	BAYVILLE MAJESTIC BUBBLEMISS	YELLOW CREEK BFT JOHN GLEN	3-06	305-2X	12260	678
BAYVILLE MISTY DAIRYGOLD	BAYVILLE BILLY DAIRYGOLD	BAYVILLE MARINER OF FAME	2-03	305-2X	12000	541
BAYVILLE DANGRA MARIETTE	BAYVILLE DON MARIETTE	BAYVILLE DANGRA	2-02	305-2X	11190	595
*J F CHASE & SON, BUNKER HILL FARM, WHITE STONE						
MOBJACK ELMERS ASTORIA	MOBJACK FAVORS ASTER	BUNKER HILL F ELMER	3-10	305-2X	11970	576
*W. W. RAWLBY, GREEN VALLEY FARM, MOUNT SOLON						
SPRING BROOK E ANGIE	SPRING BROOK FAMES JAN	MCDONALD FARMS B EMBASSADOR	6-00	305-2X	19480	841

WASHINGTON

*C P BOON, ROCKYHILL FARM, OAK HARBOR						
ROCKYHILL JAYCEES FIFI	CEDARCROFT PROMISES FLUTE	CEDARCROFT JAYCEE	9-02	305-2X	12730	641
ROCKYHILL DARIMOST MAE	GRAYSMARSH NOBLE MARVEL	WESTERN GLOW DARIMOST	3-04	305-2X	12060	615
*HERBERT V EKSTRAN, BROCKWELL FARM, BOW						
BROCKWELL ALCATRAZ VIOLA	EVERGREEN VALLEY FARMS VIOLA	BROCKWELL FLASH ALCATRAZ	2-06	365-2X	15310	676
*FAR WEST FARMS INC, BOW						
FAR WEST CHAMPION DEE	FAR WEST GOLDEN DELIGHT	WESTERN GLOW MELBAS CHAMPION	2-03	305-2X	10890	561
*ALBERT JOHNSON, DENNY DALE FARM, MOUNT VERNON						
DENNY DALE DARI BUDDIE	DENNY DALE SUPER BELFLEUR	WESTERN GLOW DARIMOST	3-09	305-2X	12150	473
*MYRON W LANCASTER, OLYMPIC VIEW FARM, SEQUIM						
BAKER VIEW SUNBRIGHT	BAKER VIEW N SUN RAY	WESTERN GLOW DARIMOST	5-04	305-2X	12460	655
OLYMPIC VIEW B MAISIE	OLYMPIC VIEW MILLIE	OLYMPIC VIEW C BALBOA	3-09	305-2X	15540	656
*ALBERT H & JOHN P MCMONIGLE, MAXVALE GUERNSEY FARM, YELM						
MAXVALES FJ DITTO	MAXVALES GEN CINDY DEE	MAXVALES FOREMOST JUMP	3-08	305-2X	14840	731
*L W POWER, CHUKLUCK FARM, BURLINGTON						
CHUKLUCK LOLLIE	CHUKLUCK MAJESTYS LOVELY	MULHOCAWAY BUTTERFAT DISPATCH	6-11	305-2X	14710	652
*TENNIS A ROETCISOENDER, ROETTA GUERNSEY FARM, EVERETT						
ROETTA ROSE MASTERS DAWN	ROETTA ROSE	FLYING HORSE MASTERS DON	11-04	365-2X	15840	756
ROETTA M GLEAM	ROETTA ROSES T GLOW	ROETTA KNIGHTS BLOSSOM MAKER	4-08	365-2X	15190	688
ROETTA D TIPPY	GROBANIA TOP COMMANDS TOPS	ROETTA D BUDING DUKE	4-03	320-2X	15910	700
ROETTA R DELLA	ROETTA DARGOS BUDING DEBRA	ROETTA DARI ROGER	2-10	365-2X	13840	687
ROETTA M FAY	ROETTA BOWS B FANCY	ROETTA KNIGHTS BLOSSOM MAKER	3-07	334-2X	18610	852
*ROZELYN FARM, LYNDEN						
ROZELYN GLAD BINNIE	ROZELYN PROM BEATRICE	GOLDEN HARVEST F GLADSTONE	9-06	305-2X	13770	670
ROZELYN DARI DECCA	ROZELYN PRINCE DELAINE	WESTERN GLOW DARIMOST	4-09	305-2X	12120	621
ROZELYN M V F EVAN	ROZELYN V M EVELYN	ROZELYN MEMORYS V FAME	4-08	305-2X	14750	710
ROZELYN SUN DANA	ROZELYN DARI DONNA	HOMINY HILL SUNLIGHT	2-06	305-2X	11560	556
*FLOYD M SANDELL, LINDEANS FARMS, BELLINGHAM						
MIDWAY M M CARRIE	MIDWAY B M CHERRY	MEADOWMARSH GOLDEN MILKMAN	5-08	305-2X	13570	609
*LEWIS VAN MERSBERGEN, WILL O WEST FARM, LYNDEN						
WESTERN GLOW ANITA DUTCH GIRL	WESTERN GLOW M B DUCHESS	HOMINY HILL ANSON	6-08	365-2X	14810	619
WILL O WEST NANCE HOLLY	WILL O WEST FOND HOPE	NORGERTS ROYAL NANCE	6-02	365-2X	14030	729
WILL O WEST D MEMORY	WILL O WEST FOND MELODY	MULHOCAWAY BUTTERFAT DISPATCH	6-04	365-2X	15590	845
*MARVIN VAN MERSBERGEN, MARKWELL FARM, LYNDEN						
TRUSIL TOP COMMANDS WILMA	TRUSIL DOUGLAS JOSEPHINE JOSIE	GAYOSO VIEW TOP COMMAND	7-00	305-2X	15450	673
MARKWELL CHAMPIONS JANE	MARKWELL LORENS JUNE	WESTERN GLOW MELBAS CHAMPION	3-03	302-2X	14450	658
MARKWELL GAY RAMONA	MARKWELL VAL ROSETTE	WESTERN GLOW GAY DUKE	2-06	305-2X	11120	507
*WESTERN GLOW FARMS INC, BOW						
WESTERN GLOW ANITAS YULA	WESTERN GLOW V F YUBET	HOMINY HILL ANSON	6-05	305-2X	15030	641
WESTERN GLOW CHAMPIONS NAIDA	VALLEY PRIDES V NINA	WESTERN GLOW MELBAS CHAMPION	4-05	305-2X	14310	717
DIVERSIFIED DARI BONNIE	DIVERSIFIED SOL BOON	WESTERN GLOW DARIMOST	4-05	305-2X	13980	724
*A WINTERS & SONS, WIN ACRES GUERNSEY FARM, WAPATO						
WINACRES PRINCES DORA	JAYEN BILLYS LINDA	LYRENE MAY ROSE PRINCE	2-02	305-2X	11090	536
*K J & W R WINTERS, SATUS FARM, MABTON						
SATUS PRINCES VIDEO	WINACRES FAMES VIDALIA	LYRENE MAY ROSE PRINCE	2-02	305-2X	10550	532

WISCONSIN

*ROYAL H CLAUSING, GUSANNA FARMS, CEDARBURG						
GUSANNAS CITATION PAM	GUSANNAS ROYALISTS BAMBI	LAUXMONT CITATION	6-07	305-2X	13330	634
GUSANNAS T COMMAND REITA	GUSANNAS HALO	GAYOSO VIEW TOP COMMAND	3-06	305-2X	13100	502
*DILOV CORPORATION, OAK HOLLOW FARM, GENOA CITY						
GUSANNAS BRIGADIERS HAYLEY	GUSANNAS PRINCE SANNA	MAPLEWOOD ROYALISTS BRIGADIER	4-06	305-2X	12390	568
*ROY E JACOBS, DUTCH MILL FARM, SPARTA						
DUTCH MILL ACMES AGIE	DUTCH MILL VIROS AMY	DUTCH MILL MONARCHS ACME	2-03	305-2X	10710	575
*CLIFFORD W KLEMM, BETHCLIF GUERNSEY FARM, BARABOO						
BETHCLIFS J MAJORS JAN	BETHCLIFS H HAL JENNY	BETHCLIFS ANNAS HAL MAJOR	2-01	305-2X	10830	478
*LEONARD M OINES, SCENIC VIEW FARM, GALESVILLE						
SCENICS F LIBRA	SCENICS LEAH	SCENICS ROYAL FAME	3-09	305-2X	12740	589
*BERNARD PRALLE, FAUVER HILL FARM, ONALASKA						
FAUVER HILL HONORS DERBSSA	FAUVER HILL DENISE	WESTERN GLOW HIS HONOR	5-00	305-2X	16770	729
FAUVER HILL HERMES ALETA	FAUVER HILL ALICIA	NORTHERN HERMES	3-01	305-2X	12510	629
FAUVER HILL DARI ARLETTA	FAUVER HILL DIAMONDS ARLETE	WESTERN GLOW DARIMOST	2-11	296-2X	12620	588
*WILLIAM B WILTER, FOUR WINDS FARM, HARTLAND						
FOUR WINDS CASS PRINCESS	FOUR WINDS B SNOW PRINCESS	FOUR WINDS B CASSIUS	3-07	305-2X	12310	604

WYOMING

*LLOYD VERNON HOOPES, TRIPPLE T GUERNSEY FARM, AFTON						
TRIPPLE T VAGAS LOUISE	TRIPPLE T EMBERS VAGA	LAKE LOUISE PATSYS PRINCE	2-02	305-2X	11770	604
TRIPPLE T KNIGHTS LORANE	TRIPPLE T LORANES NITRO	ROETTA KNIGHTS BLOSSOM MAKER	2-01	282-2X	11480	506

Regular Registration, Like Continuous Testing,
Makes Your Guernseys Worth More . . .

OAK HOLLOW FARM

We Now Own
THE ROETTA GUERNSEY HERD
Home Of The Roses

The Roetta Guernseys Were Among The Top 5 Herds In The Country For Milk During The Past 4 Years (30–50 records) – Last 2 Years Over 14,000 Lbs. Milk.

1969 . . . 43 DHIR records average 14031 lbs. milk, 669 lbs. fat, ME–305–2x, 3rd high herd in the country for MILK (30–50 records)

1970 . . . 41 DHIR records average 14330 lbs. milk, 677 lbs. fat, ME–305–2x, 2nd high herd in the country for MILK (30–50 records)

Two 1970 Class Leaders

Roetta R Romona
*17550–774–2-6DHIR–365–2x
Class Leader 9th for milk
A daughter of **Roetta Dari Roger**

Roetta M Fay
*16500–689–2-7DHIR–305–2x
Class Leader 8th for milk
A daughter of **Roetta Knights Blossom Maker.**

This is a summary of the herd production as shown in the Roetta advertisement, November 23, 1970 Guernsey Breeders' Journal.

13 two-year-old records average 14877 lbs. milk, 4.6%, 680 lbs. fat, ME–305–2x
15 three-year-old records average 12907 lbs. milk, 5.2%, 666 lbs. fat, ME–305–2x
3 four-year-old records average 15033 lbs. milk, 4.6%, 687 lbs. fat, ME–305–2x
12 five-year-old records, and over, average 16217 lbs. milk, 4.6%, 741 lbs. fat, ME–305–2x

Average for all ages – 43 records, 14574 lbs. milk, 4.8%, 693 lbs. fat, ME–305–2x

The ROSE Family

Daughters Of These Cows Are In Our Herd

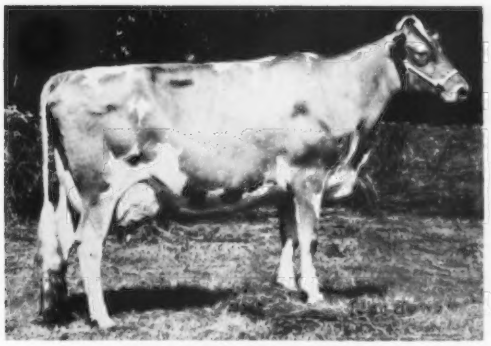

Roetta Rose's Rosetta (E–93)
14180–721–Sr2DHIR–305–2x
15530–883–Sr3DHIR–354–2x
17590–834–5DHIR–305–2x
Sr. & Gr. Ch., P.N.E., 1967
3 daughters in herd. 2 daughters' 3 combined records average 13647 lbs. milk, 740 lbs. fat (actual). She is also the dam of Roetta Dari Roger.
Dam: Roetta Rose (E), Gold Star Dam
3 Excellent, 2 Very Good daughters. 4 generations of Excellents family.

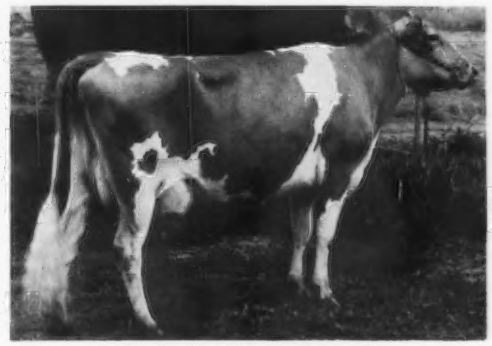

Roetta Rose Master's Dawn (E)
12000–661–Jr4DHIR–302–2x
12770–667–5DHIR–301–2x
14710–771–7DHIR–365–2x
3 daughters in herd. Their combined 5 records average 14444 lbs. milk, 687 lbs. fat (actual).
Sire: Flying Horse Master's Don
Dam: Roetta Rose (E 3 times). 1st Produce, W. Wash., 1964, 1965, 14685 – 834 – 14HIR – 365 – 2x, 15030 – 793 – 16HIR – 365 – 2x. Gold Star Dam. 5 daughters, one is Gold Star, 3 E, 2 VG.

26 cows in the milking string are direct female descendants of our great ROSE family – 6 generations have been milked and tested here on the farm.

PLAN TO VISIT OUR HERD . . . See the Roetta herd, and the other great cows in our herd.

Peter Volid, Owner
Genoa City, Wisconsin 53128

THE DILOV CORPORATION
Tel. 414–279-3308

Richard Peck & Sons
Farm Managers

GOLDEN HARVEST DISPERSAL

At The Farm, Bridgewater, Connecticut

MONDAY, SEPTEMBER 13, 1971 – 11:00 A.M.

F. W. McCann, Owner

Oscar D. Crabtree, Manager
203–354-5432

140 HEAD . . . 3 BULLS – 73 COWS – 28 BRED HEIFERS – 36 OPEN HEIFERS

10 by Wyno Hamlet's Hornet, 20 by Mulhocaway Butterfat Dillon, 7 by Cedarbrook Polly's Emory, 4 by Franchester Bonanza's Emperor, 14 by Lyrene May Rose Prince. 49 head are due to calve from July through December, 16 are due to Western Glow Darimost, 7 are due to Burger's Place Billy. All vaccinated for IBR, PI3.

IN SALE

BLAKEFORD NANCE'S CHARMING (E '70, VG '71), 12260 – 609 – 2-3DHIR – 305 – 2x, 11160 – 583 – 3-4DHIR – 305 – 2x, 11140 – 574 – 4-5DHIR – 305 – 2x, 11550 – 558 – 5-5DHIR – 305 – 2x, Sire: **Norgert's Royal Nance, AI GOLD STAR SIRE.** Dam: **Chilane F Charming** (E–92.0), 13873 – 663 – 5-9DHIR – 305 – 2x, 8 lactations total 82,286 lbs. milk. **She and 2 daughters – full sisters – are selling.**

HER DAUGHTER – IN SALE

GOLDEN HARVEST PRINCESS CHARM, born May 10, 1970. Sire: **Lyrene May Rose Prince,** USDA Summary 5/71 . . 511 daughters, 182 herds av. 11362 lbs. milk, 545 lbs. fat, a Pred. Diff. of +538 lbs. milk, +32 lbs. fat, 92% Repeatability, 310 classified av. 84.5. GOLD STAR SIRE. Charm's full sister is also in the sale.

IN THE SALE

GREYSTONE JV LETA (VG–88.0) 10580 – 550 – 2-9DHIR – 305 – 2x, 11780 – 649 – 3-11DHIR – 305 – 2x, 10420 – 563 – 4-11DHIR – 290 – 2x. Sire: **McDonald Farms Jolly Val,** GOLD STAR SIRE, 1961. Dam: **Stevers Rival Leta** (VG), 4 records, all over 10,000 lbs. milk. **Also in the sale, her bred heifer by Eber-Lea Farm Prince, and her open heifer by Cedarbrook Polly's Emory.**

IN THE SALE

GOLDEN HARVEST EMORY CANDY (VG), born October 13, 1967. Sire: **Cedarbrook Polly's Emory,** AI GOLD STAR SIRE. **Dam:** Golden Harvest Wyn Clara, a daughter of Hornet.

2 DAUGHTERS AND 3 GRANDDAUGHTERS ARE IN THE SALE

Peckhurst Eastern F Countess (E–92.5), 7 lactations total 103,800 lbs. milk, 5,256 lbs. fat, 2,207 days–2x. Last 5 records all over 15,000 lbs. milk, 15960 – 784 – 8-5DHIR – 305 – 2x. **A daughter of FLASH. A daughter, GOLDEN HARVEST LYN COUNTESS, born March 12, 1970 is selling.** She is by **Golden Harvest Dill Lyndsey. A granddaughter, GOLDEN HARVEST COUNTESS LYDA, born . January 13, 1970, is also selling.** She is by a Hornet son of F Countess out of a Hornet daughter of Golden Harvest F. Lynetta (VG), 12050 – 570 – 4-5DHIR – 305 – 2x, **a daughter of Lynbrook Royal Levity (E), 11 direct female descendants in the sale. SEE PAGE 289 of this issue for pictures of these two heifers.**

HER DAUGHTER – IN SALE

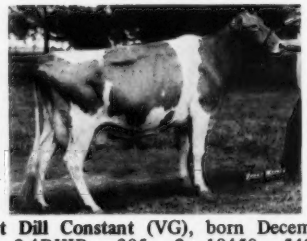

Golden Harvest Dill Constant (VG), born December 15, 1965, 11380 – 581 – 2-4DHIR – 305 – 2x, 10450 – 540 – 3-4DHIR – 305 – 2x. Sire: **Mulhocaway Butterfat Dillon.**
Her Daughter – **GOLDEN HARVEST LYN CONSTANCE, born April 19, 1969, is also selling.** She is sired by Golden Harvest Dill Lyndsey (see page 288 of this issue). A full sister to LYNN CONSTANCE, **GOLDEN HARVEST LYNN CONNIE** (pictured on page 288 of this issue), is also selling.

5 members of the COUNTESS Family are selling. Don't miss this opportunity to buy a great family.

Refreshments and buffet dinner will be served on Sunday evening. PLAN NOW TO ATTEND.

Sale Managed By:

For Catalogs Write:

THE MERRYMAN COMPANY, SPARKS, MARYLAND 21152

John B. Merryman, Sparks, Md.
Tel. 301–771-4624

George W. Snyder, St. Johns, Pa. 18247
Tel. 717–788-3029